THE GEORGE WASHINGTON UNIVERSITY
Newsletter

NOVEMBER 1958 • VOLUME TWO, NUMBER ONE

A MESSAGE FROM PRESIDENT SCHOENFELDER

THE OPENING of the Fall Semester at the University has an excitement unequaled at any other time of the year. The swarms of students—some experiencing the atmosphere of college life for the first time and others returning with a renewed vigor to their various academic pursuits—have an aliveness and an air of eager anticipation which seem to deny the seasonal advent of autumn.

Among the student body this year are over 200 young men and women—a record number—who hold scholarships in the University. Almost every year, new scholarships are provided by individuals or organizations who have developed a special interest in the work the University is doing and wish to help further this work. Five young men have entered the University this Fall as recipients of Scholarships from the General Alumni Association. They have come from Kansas, Connecticut, Montana, Illinois, and Delaware, reminding us once again that our University is a truly national institution.

The Scottish Rite Fellowship Program, which was initiated two years ago by the Scottish Rite consistories of the State of Louisiana, now has many other states cooperating in the program, in which the consistories in the respective states provide fellowships to the University's School of Government for graduates of colleges and universities in their own particular state. During the current year, it is expected that several additional states will join in this program of education for government leadership.

Each year the University inaugurates new courses and programs of study to meet the changing needs of modern education. This year, the Department of Business Administration in the School of Government is offering for the first time a major program of study in *Transportation and Public Utilities* leading to the Bachelor's degree. The recently reactivated Department of Geology now offers a course in *X-Ray Crystallography*, and the Department of Electrical Engineering is offering its *Digital Computer Laboratory* course, in which the student will work with the University's recently acquired electrical digital computer. The University is the only college in the Washington-Baltimore area with a computer available for the work of undergraduate students. Among other new offerings are *Christian Art and Iconography* in the Department of Art; *Regulation of Securities and Securities Markets* and *Urban Redevelopment* in the Law School; *Chemistry and Pharmacy of Medicinal Products* in the School of Pharmacy; and *The Federal Executive* in the Department of Political Science.

The University faculty this year welcomed eighteen new full-time members representing thirteen different fields of study. But there will be some familiar faces missing. Seven faculty members who served the University for a total of approximately 190 years were honored at the end of their loyal service by being made Professor Emeritus at the June Commencement. They are Antonio Alonso, Spanish; Benjamin C. Cruickshanks, Mechanical Engineering; Averett Howard, English Composition; James O. Murdock, Law; Leland W. Parr, Bacteriology; James H. Taylor, Mathematics; and Thomas C. Thompson, Urology.

The University's Board of Trustees at its May meeting elected eight nationally known leaders in science, journalism, and industry to its membership. Two of these, Dr. Frederick A. Reuter, Professor of Urology and Executive Officer of the Department of Urology at the University, and Watson Davis, Director of *Science Service*, were nominees of the General Alumni Association. Mr. Davis was elected for his third three-year term. The other new members are Dr. Leonard Carmichael, Secretary of the Smithsonian Institution; R. Roy Dunn, President and Director of the Potomac Electric Power Company; Philip L. Graham, Publisher of the Washington *Post & Times-Herald;* Carleton Smith, Vice President of the National Broadcasting Company; L. Corrin Strong, Washington philanthropist and former United States Ambassador to Norway; and Watson W. Wise, Tyler, Texas, businessman, who is this year a United States delegate to the General Assembly of the United Nations.

The University's physical plant continues to grow. The Dolly Madison Residence Hall for Women, at 22nd and H Streets, N. W., and the John Quincy Adams Residence Hall for Men, at 19th and H Streets, N. W., acquired by the University last year, have been completely renovated and are filled to capacity. These two Halls, together

(Continued on Page 10)

Alumni Leaders Re-elected

President Schoenfelder and six others chosen for another year; Tracy named Alumni Secretary

The capable leadership of Otto W. Schoenfelder, AB in Govt 33, LLB 42, during the past year was attested to by his re-election for a second one-year term as President of the General Alumni Association. Mr. Schoenfelder is Administrative Officer of the Tax Court of the United States. Working with him in carrying forward the alumni program this year will be a former President of the Association, Stanley J. Tracy, LLB 25, who was named Secretary of the Alumni Association by the University in June, succeeding Thomas A. Brown III, AB 54, who resigned June 13. Mr. Tracy, former Assistant Director of the Federal Bureau of Investigation, served as President of the Association in 1953 and 1954.

In addition to Mr. Schoenfelder, six other officers were re-elected to the Governing Board of the Alumni Association. They are Vice Presidents James C. Van Story, AB 48, AM 49, representing the Junior and Columbian Colleges; R. Royce Franzoni, BS in Phar 36, representing the School of Pharmacy; Elsie E. Green, AB 14, AM 28, representing the School of Education; and Roy B. Eastin, AB 42, AM 45, representing the School of Government; Treasurer L. Jackson Embrey, AB 37, LLB 49, LLM 49; and Secretary Mary Dow, AB 53.

New officers elected were Vice Presidents Dr. Donald H. Leeper, MD 38, representing the School of Medicine; Mrs. Elizabeth S. Freret, LLB 50, representing the Law School; and Alfred B. Moe, AB 49, BCE 53, representing the School of Engineering.

Affiliated alumni groups also elected new officers this year. Fontaine C. Bradley, LLB 25, is President of the Law Association; Dr. Helen Gladys Kain, BS 17, MD 23, is President of the Medical Society; and Herbert Rosen, BEE 54, is President of the Engineering Alumni Association.

Alumni of the University's youngest college, the College of General Studies, have organized as an Association for the first time this year. The 262 alumni who have received degrees from the College of General Studies since its establishment in 1950 have elected Jesse F. Doubleday, AM 55, President.

TRACY

RHYNE

Rhyne heads Alumni Fund

One of the first acts of the Association this year was the appointment of Charles S. Rhyne, LLB 37, DCL 58, distinguished past president of the American Bar Association, as National Chairman of the 1958-59 Alumni Fund. Mr. Rhyne travelled more than 200,000 miles on three continents to promote acceptance of his idea that law is the key to permanent peace. He conceived the idea of "Law Day—USA," observed for the first time this year, through which the United States reaffirms its dedication to government by law, not by men. Mr. Rhyne is continuing his work with the American Bar Association as chairman of a special committee to further the idea of peace through law. He was the subject of a *Time* magazine cover story this spring.

Dyer, Hays Honored

Alumni Achievement Awards were presented at the June Commencement this year to Dr. Helen M. Dyer, MS 29, PhD 35, Research Biochemist at the National Cancer Institute, and Representative Brooks Hays of Arkansas, LLB 22. Dr. Dyer was honored for her "notable achievement in biochemical research in the field of cancer," and Representative Hays for "notable achievement in the service of the United States as legislator-statesman-arbiter."

Faculty Notes

University medical faculty members attended conferences in seven countries during the past summer. Faculty members and the conferences they attended are Dr. Ronald Cox, International Congress of Ophthalmology, Brussels; Dr. Seymour Alpert, International Symposium on Muscle Relaxants, Vienna; Dr. Charles Wise and Dr. Maxine A. Schurter, International Cancer Congress, London; Dr. Winfred Overholser and Dr. Leon Yochelson, Institute for Mental Hygiene, Collegeville, Minnesota; Dr. James Q. Gant, Conference on Dermatology and Syphilology, Stockholm; Dr. Mary Louise Robbins, International Congress of Microbiology, Stockholm; Dr. George J. Hayes and Dr. Cosimo A. Marsan, International Congress of Neurological Sciences, Brussels; Dr. Raymond G. Gottschalk, International Congress of Clinical Pathology, Brussels; Dr. William R. Duryee, International Cell Biology Congress, St. Andrews, Scotland; Dr. Joel Elkes and Dr. Winfred Overholser, International Psychiatric Congress, Zurich.

O. S. Colclough, Dean of Faculties, received the degree of Doctor of Laws from the Dickinson School of Law at its May Commencement . . . Charles W. Bliven, Dean of the School of Pharmacy, has been named Vice President of the American Association of Colleges of Pharmacy . . . Dr. John Parks, Dean of the School of Medicine, was recently elected Secretary of the American Gynecological Society . . . David B. Weaver, Professor of Law, was a visiting participant this summer at the University of Wisconsin Law School's six-week seminar to explore the historical development of legal policy toward philanthropic giving . . . Carr B. Lavell, Associate Professor of Sociology and Assistant Dean in the Junior College, is on leave of absence for the 1958-59 academic year. He is doing specialized studies in sociology at the State University of Iowa in Iowa City . . . Richard Haskett, Associate Professor of American History, served as academic director of the Seminar in American Studies at Ripon College's summer program for secondary high school teachers this year . . . Dr. George Mandel, Associate Professor of Pharmacology, received the $1,000 John J. Abel Award for noteworthy contribution to his profession, specifically for his research on pain-relieving drugs and investigations in the field of antibiotics . . . Dr. John A. Reed, Assistant Clinical Professor of Medicine, received the Banting Medal "for distinguished service in the interest of doctor and patient," upon his retirement as President of the American Diabetes Association . . . W. W. Balwanz, Lecturer in Electrical Engineering, attended the International Symposium on Combustion in London this summer. He also visited laboratories and universities in England, France, and Germany.

THE NEWSLETTER is published in the interest of The George Washington University and its alumni.

John S. Toomey, Editor
Sue S. Stockton, Alumni Editor
Washington 6, D. C.

THE THIRD ANNUAL ALUMNI FUND REPORT

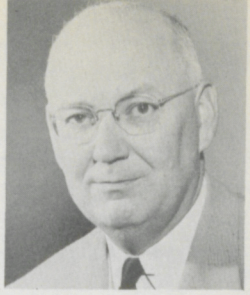

By George E. Muth, *National Chairman*

It is becoming increasingly apparent that the support of alumni is essential to the maintenance and continued growth of our Nation's colleges and universities.

As National Chairman for the 1958 Alumni Fund, I want to express my thanks to the more than 250 loyal and energetic alumni who helped in personal solicitation in the Washington area; to the Alumni Association; the Alumni Office and the University administrative staff, whose joint effort made the 1958 Alumni Fund Drive a success. Alumni are the life blood of our colleges and universities; therefore, to the 1958 contributors, I want to express appreciation.

If I had to make my report in the briefest possible form, I would use two words, "more progress." Started three years ago, the Annual Alumni Fund continues to grow.

This year 2,352 Alumni contributed $42,197.39,* the average gift being $17.94. The Century Club members, contributors of $100.00 or more, gave $19,737.55.**

Last year the Alumni gave $24,077.27, and in 1956 they contributed $19,607.39. The average gift was $8.91 last year and $9.90 in 1956.

It is evident that the alumni of The George Washington University are becoming increasingly aware of the importance of protecting the educational programs offered, and I hope that the average gift continues to increase as it did this year. We do need much greater participation; for where higher education is concerned, there is strength in numbers. It is very important that each alumni give something, regardless of the size of the contribution. Evidence of alumni support definitely influences, both directly and indirectly, gifts from other sources.

The gift of the Alumni to the University through the Alumni Fund this year is equivalent to the income from an endowment of approximately $1,000,000.00. The funds received will be used by the various schools and by the University in accordance with the designation on the pledge cards. Needed equipment and funds for various projects will result from alumni generosity.

Two reasons tower above others in accounting for the continued growth of the Annual Alumni Fund. In the first place, it is evident that our alumni are becoming increasingly aware of the importance of supporting their University and higher education. In the second place, the growth of the Fund is a tribute to the interest and energy of the more than 250 alumni who assisted in the appeal this year.

Gifts to the Fund this year ranged from $1.00 to $2,647.00. The many small gifts, in the aggregate, form the bulwark of the Fund and make it the meaningful contribution to the educational program of the University that it is.

I urge all alumni to include The George Washington University each year among those worthy causes to which they give something.

* This figure does not include $494.00 in outstanding pledges.

** This figure does not include one outstanding pledge of $125.00.

1958 ALUMNI FUND—SCHOOL TOTALS

SCHOOL	TOTAL ALUMNI	CONTRIBUTORS	AMOUNT	AVERAGE GIFT
Junior-Columbian	10,330	530	$5,448.47	$10.28
Education	2,950	222	1,913.47	8.62
Engineering	1,475	222	2,838.74	12.79
Government	2,562	276	2,783.47	10.09
Graduate	634	84	954.47	11.36
Law	7,234	447	15,340.19	34.32
Medicine	1,770	418	10,076.37	24.11
Pharmacy	468	58	1,208.00	20.83
College of General Studies	77	38	232.00	6.11
Others	700	57	1,402.21	24.60
TOTAL	**28,200**	**2,352**	**$42,197.39**	**$17.94**

WASHINGTON METROPOLITAN AREA

SCHOOL	CONTRIBUTORS	AMOUNT
Junior-Columbian	347	$3,512.50
Education	171	1,584.00
Engineering	151	1,838.00
Government	186	1,742.50
Graduate	58	755.50
Law	241	8,211.16
Medicine	134	3,061.00
Pharmacy	49	1,048.00
College of General Studies	26	154.50
Others	57	1,402.21
TOTAL	**1,420**	**$23,309.37**

REGIONAL AREA

SCHOOL	CONTRIBUTORS	AMOUNT
Junior-Columbian	183	$1,935.97
Education	51	329.47
Engineering	71	1,000.74
Government	90	1,040.97
Graduate	26	198.97
Law	206	7,129.03
Medicine	284	7,015.37
Pharmacy	9	160.00
College of General Studies	12	77.50
Others	...	.....
TOTAL	**932**	**$18,888.02**

CONTRIBUTORS TO THE 1958 ALUMNI FUND

2352 donors contributed $42,197.39 to The George Washington University through the 1958 Alumni Fund. Donors who are graduates of more than one school are listed under the last school from which graduated. Gifts contributed through the American Medical Education Fund since last August 1 are not included in the total of contributions. The names of the donors, however, have been included in the list of contributors.

JUNIOR-COLUMBIAN COLLEGE

1890-1899

Mrs. H. L. Duncan, '99, N. C.
Mrs. Grosvenor Jones, '95, D. C.
Mrs. George P. Merrill, '99, D. C.
Frances J. Nickels, '99, D. C.

1900-1909

Ada B. Burgdorf, '06, D. C.
Elizabeth H. Burroughs, '07, D. C.
Mrs. J. Harry Carnes, '08, D. C.
Bertha W. Clark, '02, Mass.
May T. Cooke, '09, D. C.
Mary Elizabeth Ford, '02, D. C.
Mrs. John J. Fosselman, '06, D. C.
Samuel N. Haws, '00, S. C.
Clara E. Johnson, '07, D. C.
Louise W. McCoy, '07, D. C.
Mrs. Charles B. Melby, '07, Wis.
V. A. Potter, '04, N. C.
George M. Saegmuller, '05, Va.
Dorothea F. Sherman, '06, D. C.
William D. Sterrett, Sr., '00, Fla.

1910-1919

John S. Bixler, '17, D. C.
Walter A. Bloedorn, '16, D. C.
Marian A. Brooks, '17, D. C.
Walter W. Burdette, '13, Va.
Lina W. Carnahan, '19, D. C.
Linda L. Clift, '10, D. C.
Ralph M. Dunbar, '12, D. C.
Mrs. George V. Gadde, '13, D. C.
L. A. Goodman, '16, N. Y.
Mrs. Robert P. Harvey, '14, Mass.
Ralph Hospital, '13, N. Y.
Eleanor I. Jones, '12, Ohio
Mrs. Elmer L. Kayser, '18, D. C.
Henry A. Lepper, '13, Md.
Kate C. Moore, '12, D. C.
Elsa D. Muench, '14, Va.
Norman Nelson, '17, Md.
Rudolph E. Schoenfeld, '15, D. C.
Dorothy G. Sornborger, '18, Md.
H. Clay Stephens, '19, Mo.
Earl Taggart, '17, Va.

1920-1929

Wroe Alderson, '27, Pa.
Norman Anderson, '26, D. C.
Mrs. V. L. Artman, '27, Pa.
Mrs. W. L. Bales, '26, Tenn.
Mrs. Lester E. Barrett, '25, D. C.
Florence S. Berryman, '24, D. C.
Nelson M. Blake, '26, Md.
Louise Epsey Bollo, '25, D. C.
Alexander M. Casanges, '26, Md.
Mr. & Mrs. Waldo A. Clark, '25, Fla.
Mrs. Carl Claudy, '28, D. C.
Meta Neumann Cohn, '23, Md.
Ruth Davis, '27, D. C.
Lester E. Dixon, '24, Md.
Mrs. John Donaldson, '25, D. C.
Mrs. E. B. Drown, '22, Fla.
Agnes M. Farrell, '28, D. C.
Elizabeth H. Gazin, '24, Md.
William Gilligan, '20, N. Y.
Howard Dewey Gress, '23, Fla.
Mrs. J. Beaty Griffith, '22, Ga.
Dorothy S. Guiterman, '21, N. Y.
Reginald G. Hainsworth, '27, Md.
Anna M. Hamilton, '25, D. C.
Mrs. Lucius E. Harris, '26, N. J.
George S. Hastings, '27, Conn.
Benjamin Henkin, '24, Md.
Ann Jones Herlihy, '29, Va.
Alice F. Hill, '23, D. C.
John E. Holt, '27, Md.
Mrs. Clyde M. Hunt, '29, Va.
Kathryn-Lee Keep, '28, Pa.
Frank Orrin Klapp, '25, Ohio
Theodore M. Kocher, '27, Pa.
Irving I. Kurland, '29, N. Y.
Martha McGehee Lemon, '28, D. C.
Quinter M. Lyon, '20, Miss.
Thomas Manning, '20, D. C.
Mrs. James G. McManaway, '23, Md.
Margaret Metzeroth, '21, D. C.
Mrs. Allison Miller, '25, Calif.
Mrs. C. A. Misson, '22, D. C.
Laurette McKendree, '21, N. J.
Frances L. McMillan, '20, Tenn.
Gaudioso Palomar, '23, P. I.
Lella Warren Patch, '21, D. C.
Grace L. Roe, '27, D. C.
Margaret S. Sedam, '22, Calif.
Augusta L. Short, '25, Tex.
William M. Sladen, '29, N. Y.
Dorothy P. Soeth, '25, Calif.
Frank Smith, '27, Me.
Laura K. Stryker, '23, Kan.
Alice Terrill, '26, Md.
Hillory A. Tolson, '27, D. C.
Mrs. Charles P. Trussell, 20, D. C.
Nelda R. Umbeck, '22, D. C.
Mrs. Kennedy Vickers, '26, Md.
Ralph W. Wallace, '24, Calif.
Mrs. George D. Watrous, Jr., '26, D. C.
James Wilkes, '25, D. C.
Carrie A. Williams, '26, D. C.
Mrs. Edwin L. Yates, '25, Mich.

1930-1939

Irving H. Altman, '35, N. Y.
Mrs. Harry C. Ames, Jr., '38, D. C.
Mrs. James W. Anderson, '32, Hawaii
Bernice R. Angelico, 33, D. C.
Dorothy R. Bair, '39, D. C.
Elliot F. Beidman, '37, Calif.
Sara A. Blum, '31, N. J.
Louisa L. Bowles, '38, Va.
Mrs. C. Martin Brand, '30, Md.
Frances R. Brotzen, '37, Tex.
Walter D. Brown, '35, D. C.
Ross Bundy, '32, N. Y.
John R. Busick, '36, Va.
J. Harold Byers, '31, D. C.
M. Yale Byer, '30, N. J.
Mrs. James L. Cameron, '38, Mich.
Erma M. Chase, '36, N. Y.
Howard A. Chittick, '35, N. Y.
Adelaide C. Clough, '31, Md.
James H. Coberly, '33, D. C.
James E. Corey, '39, D. C.
Mr. & Mrs. Richard P. Creyke, '36, Ill.
Lewis N. Dembitz, '30, D. C.
Mrs. John H. Denit, '30, Va.
L. H. Dishman, '31, D. C.
William F. Dismer, '31, D. C.
Thelma R. Dowden, '30, D. C.
James H. Edmondson, '34, Va.
Greer Ellis, '34, N. Y.
Magee Gabbert, '36, Miss.
A. Wily Glasmire, '32, D. C.
M. Viola Goodrich, '34, D. C.
Harold Gray, '31, D. C.
Robert A. Griest, '31, Md.
Mary E. Grindell, '33, D. C.
Pauline E. Harris, '34, Md.
Katherine Heinold, '32, D. C.
Mrs. Henry W. Herzog, '37, D. C.
Clinton M. Hester, '36, D. C.
Charles M. Himmelheber, '37, Md.
Merrie C. Himmelheber, '30, Md.
Mrs. W. Scott Hobaugh, '38, Mich.
William L. Holt, '36, Va.
Mrs. Joseph E. Horak, Jr., '38, Ky.
Martha Jackson, '33, Va.
Garnet W. Jex, '31, Va.
Catherine V. Johnson, '32, Va.
Mary Norman West Keisling, '38, Tenn.
Sidney Kolker, '36, D. C.
Amy P. Lesher, '32, D. C.
Mrs. Philip Lowe, '32, D. C.
Frank J. Luchs, '34, D. C.
Rowland Lyon, '32, D. C.
Rosalie Manning, '31, D. C.
Helen B. Masson, '35, D. C.
Mary G. Masson, '31, D. C.
Paul H. McMurray, '32, D. C.
Elizabeth S. Mewshaw, '34, D. C.
Lloyd O. Miller, '34, D. C.
Wilson J. Morlan, '34, O.
Jack Morton, '36, D. C.
George T. Mumaw, '30, Conn.
J. Florence Murray, '33, D. C.
Gerson Nordlinger, '35, D. C.
Donald J. Parson, '35, Va.
S. Seymour Podnos, '37, D. C.
Edith L. Proffitt, '38, D. C.
Sara W. Reed, '30, D. C.
Mrs. Maurice D. Rosenberg, '33, D. C.
Abe Rubin, '35, D. C.
Delmar G. Runner, '33, D. C.
Mrs. Benjamin Schiffer, '39, D. C.
Mrs. Eldon Scott, '39, Va.
Milton E. Scrivener, '37, Md.
Marie G. Slechta, '31, D. C.
William D. Sterrett, Jr., '32, Colo.
Dorothy E. Stevens, '31, Colo.
George D. Stevens, '36, Mich.
Bradford Swope, '31, Calif.
Mrs. Charles A. H. Thomson, '35, Md.
Janet Topp, '35, La.
Edith B. Tresnon, '38, Va.
Mrs. Joseph Trimble, '33, Va.
Charles Trilling, '34, Calif.
Joseph H. Tudor, '35, D. C.
W. Gordon Webner, '39, Md.
Edward H. G. Weiser, '31, N. J.
C. Welpley, '33, Va.
Ethel W. Weltner, '34, D. C.
Carolyn A. West, '31, Va.
Horace V. Wester, '31, Va.
Mrs. Firman W. Wilson, '32, D. C.

1940-1949

George M. Aldrick, '49, Calif.
Roy M. Alexander, '49, D. C.
Mrs. Wade H. Atkinson, '49, D. C.
Edgar R. Baker, '43, N. Y.
Frances Barazofsky, '48, D. C.
Donald P. Batson, '49, Va.
Mrs. Kenneth W. Beckman, '45, D. C.
Eleanor G. Bell, '47, D. C.
Emily Bennett, '44, Md.
Elizabeth R. Bohan, '48, Tex.
Morris V. Boley, '41, Calif.
Edward A. Bolster, '45, Va.
Julia E. BonDurant, '40, D. C.
Mrs. O. M. Brooks, '43, D. C.
Margaret A. Calbeck, '47, D. C.
Charles A. Carlson, Jr., '47, Pa.
Mrs. Charles A. Cerami, '44, D. C.
Maria Chacos, '49, D. C.
Alta Tunstall Clay, '44, O.
Barbara J. Corday, '48, O.
Ralph L. Courtney, '43, Va.
Frank E. Curley, '42, N. Y.
Elizabeth M. Dach, '48, N. Y.
Margaret Davis, '41, D. C.
Mrs. Clarke Davison, '49, Va.
Ellin K. Deese, '49, Md.
Homer D. Dyck, '41, Ohio
Thomas J. Eberhardt, '49, Pa.
Felicia M. Elmer, '46, D. C.
Mrs. Richard C. Evans, '45, Conn.
Richard C. Evans, '40, Conn.
Marie C. Falk, '45, Va.
Byron A. Falk, '41, Va.
Mrs. E. P. Foote, '42, Ala.
John Frisbie, '47, Minn.
Karl H. Frishman, '49, Pa.
Eugene H. Fry, '49, D. C.
Magdalen Geisel, '49, Calif.
Myra P. George, '49, Calif.
Richard B. George, '49, Calif.
Stuart R. Givens, '48, O.
Herbert Goldsmith, '49, D. C.
Selma M. Gustavson, '49, D. C.
James M. Hall, '41, D. C.
Clara A. Hanson, '41, D. C.
Agnes A. Harling, '48, Ohio
Elizabeth H. Hawley, '48, Mass.
Jessie Heilman, '41, D. C.
Dorothy L. Helprin, '44, Md.
Violet Lake Isaacs, '41, Md.
J. Frank James, '42, N. Y.
Mrs. C. Townsend Jones, '48, Md.
Doris J. Jones, '49, Va.
Mrs. A. F. Kapp, '42, Calif.
Joan King Kennedy, '49, Fla.
Joseph J. Kleinstuber, '49, Md.
Clement D. J. Kressley, '47, D. C.
Ruth V. Larson, '45, Va.
James A. Leydon, '49, O.
Jane T. Lingo, '46, D. C.
Herman Lowenthal, '49, Md.
Mary Beth Lowry, '45, Mich.
Donald Lubin, '48, N. J.
Barbara Manos, '48, Md.
Mrs. Noi Eckard Marshall, '40, Md.
C. E. Mather, '45, Pa.
Laurel H. Maxwell, '40, Md.
Dorothy McCann, '48, D. C.
Mrs. William M. McGhee, '47, Va.
William M. McGhee, '47, Va.
Anna M. McNutt, '47, D. C.
Mrs. Robert A. Miller, III, '43, Conn.
Lewis T. Milliken, '49, Va.
Emma G. Montgomery, '45, D. C.
Mike McKool, '42, Tex.
Harry S. McPhilimy, '47, Mass.
Agnes R. Moss, '42, N. J.
James M. Neill, '49, N. M.
Arthur I. Neufeld, '47, Md.
Joan L. Neuhauser, '49, Md.
Ruth J. Noll, '48, O.
Elizabeth E. Oliva, '42, Fla.
Mrs. J. M. Osborn, '46, Va.
Martha Ott, '47, Calif.
Evelyn M. Parrish, '45, Md.
Elsie M. Quick, '49, D. C.
Sven G. Radhe, '48, Md.
Alfred Rego, '45, D. C.
Mabel C. Richardson, '48, Mass.
Doris L. Rock, '49, D. C.
Edith M. Ronne, '40, Md.
Joseph Y. Ruth, '49, Va.
Robert L. Sammons, '43, Md.
Estelle Schwarzman, '49, Va.
Adolph Scolnick, '43, D. C.
Marian C. Sears, '40, D. C.
Dora Y. Shepard, '40, D. C.
Jack C. Shnider, '49, Calif.
Harold Shulman, '48, N. Y.
Elizabeth T. Simpson, '40, N. Y.
Mrs. J. B. Singleton, '42, Fla.
Joseph G. Slavin, '48, Md.
Charmian E. Smith, '46, Va.
Richard H. Snow, '40, Va.
Mrs. George W. Snowden, '46, Md.
Jane W. Spinks, '47, Md.
Clyde Stauffer, Jr., '49, Pa.
K. Celeste Stokes, '47, D. C.
Mrs. William A. Tate, '49, Md.
Charles F. Titone, '49, N. Y.
John S. Toomey, '49, D. C.
Evlene S. Toothman, '43, Pa.
Robert G. Trumbull, Jr. '49, Va.
Mrs. William L. Turner, '49, Md.
Mary A. Van Story, '49, D. C.
James C. Van Story, Jr., '49, D. C.
Mrs. John Verdon, '49, N. Y.
Charles E. Wallace, '42, Va.
Richard F. Wallis, '48, D. C.
Philip Z. Wedeen, '48, N. Y.
Mrs. Jess L. Wilbar, '46, Md.
Mrs. W. S. Wilbur, Jr., '45, D. C.
Mary G. Wilson, 48, Ill.
Matthew M. Wise, '44, Va.
Mary S. Zeller, '43, Conn.
William W. Zeller, '42, Conn.

1950-1958

Nancy L. Allgaier, '56, Md.
Frank W. Anders, Jr., '50, Md.
Margery Babione, '52, Va.
Daniel H. Bell, '50, Va.
Herbert Birnbaum, '54, Md.
William R. Blake, '56, D. C.
Bridget M. Block, '56, D. C.
Andrew Bogdan, '54, Pa.
Mary Farrar Bonotto, '54, N. J.
Richard J. Bottenfield, 53, Va.
Nancy M. Bouscaren, '52, D. C.
Lois G. Bowen, '52, D. C.
Laura Boyer, '56, Ind.
Mrs. W. P. Braker, '53, Ill.
W. P. Braker, '53, Ill.
Mrs. Esther L. Brenner, '53, Calif.
Thomas A. Brown, III, '54, D. C.
Milton R. Browne, '57, Md.
Doris S. Bruffey, '57, Va.
Joyce L. Bryner, '51, O.
William B. Buckman, '50, N. Y.
Frances Burford, '53, N. Y.
Frank Burford, '52, N. Y.
William M. Cain, '54, D. C.
Ann D. Callander, '53, Md.
Constance Carothers, '50, Minn.
Louis M. Chauvette, '51, Va.
Mitchell Chertoff, '55, Va.
Philip P. Clancy, '54, D. C.
Malcolm C. Clark, '53, D. C.
Ernest R. Clifton, '52, Md.
Alfred R. Cockrell, '57, Mass.
Myrtle E. Coggeshall, '55, D. C.
Robert H. Coker, '53, Md.
Mrs. Kenneth W. Condit, '52, D. C.

THE CENTURY CLUB

The Century Club includes those donors who contributed $100.00 or more to the Fund. The following 144[1] members contributed $19,737.55[1] to the 1958 Alumni Fund.

Arnold Albert
Wroe Alderson
James E. Allen [2]
Walter F. Aman
Harry C. Ames, Jr.
Mrs. Harry C. Ames, Jr.
Clarence A. Aspinwall
Mary L. Bagby
Edgar R. Baker
Frederic J. Ball
Dana A. Batchelder
Dr. John Beall
George R. Beneman
Dr. Harry S. Berlesky
Edwin S. Bettelheim
Dr. Gustavus D. Bock
Dr. Daniel L. Borden
Granville S. Borden
Roger T. Boyden
Lowell J. Bradford
Reid R. Briggs
John S. Brookes, Jr.
Neil Brooks
Dr. Edith Petrie Brown
Dr. Thomas A. Brown
Wiley T. Buchanan
W. Cameron Burton
Dr. Margaret E. Callan
Mrs. Charles A. Cerami
Leon Chatelain
Dr. John P. Clum
Harold D. Cohen
O. S. Colclough
Dr. Jose E. Crespo
Dr. T. Dakin
Watson Davis
Lewis N. Dembitz
Dr. Ernest Dengler
L. H. Dishman
Thomas N. Dowd
Lester E. Dixon
Helen M. Dyer
Roy B. Eastin
Newell W. Ellison
Dr. Milton Elsberg [3]
David I. Estrin [4]
Mrs. Joshua Evans, Jr.
C. Max Farrington
Paul D. Flehr
Robert V. Fleming
Walter H. Free
Harold L. George
Richard Gibbs [5]
Jewell J. Glass
Charles C. Glover, Jr.
Dr. David O. Gorlin
Clarence W. Gosnell
William S. Green
Dr. Harold Griffith
Dr. B. Groesbeck, Jr.
Dr. Joseph N. Hamm
Joseph H. Hazen
Dr. Lynwood Heiges
Lucile Mary Herrick
Henry W. Herzog
Charles P. Hidden
Robert E. Hodson
Dr. Vernon N. Houk
Frank A. Howard
Wells A. Hutchins
Joseph D. Hughes
Dr. John Joliet
John H. Joynt
Dr. Bernhard Kaufman
H. C. Kilpatrick
Eleanor W. King
Vernon C. Kohlhaas
Dr. Joseph Kolker
James F. Kronenberg
Dr. Irving G. Larkey
John F. Latimer
Dr. Oscar Lavine
Henry A. Lepper
Thaddeus A. Lindner
W. Stanley Machen
Dr. Arthur A. Markowitz
Cloyd Heck Marvin
Dr. Angelo M. May
John E. McClure
Dr. Richard C. Meo
Milton E. Mermelstein
George E. Monk
E. K. Morris
Dr. Peter J. Milazzo
Dr. Beveridge Miller
Joseph P. Murphy
George E. Muth
Nassau County Women's Medical Auxiliary
Dr. John Parks
Dr. Thomas Peary
James F. Perrin
Sarah A. Perrin
Nad A. Peterson
Robert Peterson
W. Theodore Pierson
Dr. Samuel B. Pole, III
Spencer S. Prentiss
Robert N. Price
Dr. John A. Purpura
Dr. Eugene C. Rice
Vernon Romney
Charles S. Rhyne
Mark J. Ryan
Joseph Sanders
Dr. Mary K. Sartwell
Benjamin H. Saunders
Otto W. Schoenfelder
Walter F. Sheble
Donald D. Shepard
Kenneth L. Sherman
Dr. Reed D. Shupe
Harrison T. Slaughter
Dr. Luther Snyder
Dr. Paul Spray
Dr. Robert Stanley
H. Warren Stewart
Irving A. Tennyson
Stanley J. Tracy
James C. Van Story, Jr.
Ralph L. Walker
John A. Walstrom
Mark A. Watson
Dr. Elmer Wenaas
Ernest F. Wenderoth
William F. Wetmore
Dr. Charles S. White
William H. Whittlesey
Dr. U. Wilcox, II
Ernest L. Wilkinson
George H. Willits
Dr. Henry B. Woo
Robert B. Yorty
James L. Young
Mrs. William W. Zeller
William W. Zeller

[1] These figures do not include one outstanding pledge of $125.00.
[2] In behalf of the Henry B. Gilpin Co.
[3] In behalf of the Community Drug Co.
[4] In behalf of the District Wholesale Corp.
[5] In behalf of the People's Drug Stores.

Helen A. Cook, '57, D. C.
Marilyn Craigie, '52, N. Y.
Harry E. Cullen, '54, Ill.
Maybelle Cutting, '55, D. C.
Daniel D. Daniels, '50, Va.
Lois W. Diamond, '54, Md.
Helen J. Doernenburg, '57, D. C.
Mary Dow, '53, Va.
Herbert A. Doyle, Jr., '54, Va.
Bernadine L. Dunfee, '55, Md.
Mark Eisner, Jr., '50, Va.
James G. Ellis, '55, D. C.
Marian B. Ellis, '52, D. C.
Mrs. Edward Engel, '53, N. Y.
Edward Engel, '52, N. Y.
Wilda Elaine Entwisle, '51, D. C.
Mrs. Burton S. Epstein, '56, Pa.
Joseph Esmail, '50, N. Y.
Richard T. Evans, '51, D. C.
Priscilla Famous, '55, D. C.
Alexander Fatirdi, '57, D. C.
R. J. Feldman, '55, D. C.
Harvey N. Fitton, Jr., '56, Va.
Patricia L. Furlong, '55, N. Y.
Mary N. Gailbreath, '55, Va.
Frank E. Gantz, '50, D. C.
Joan K. Gantz, '50, D. C.
Donald G. Geddes, '54, Ga.
Edward C. Gehringer, '57, D. C.
Louise Goldfarb, '50, D. C.
Elizabeth S. Good, '50, Maine
J. W. Greenfield, '57, D. C.
Samuel W. Greenhouse, '54, Md.
Leonard L. Griffin, '50, Neb.
Ethel M. Grisham, '56, D. C.
Lillian Guest, '58, D. C.
Debbie R. Guiler, '55, D. C.
Louis A. Haley, '53, Va.
Anna C. Hall, '55, D. C.
Nell Hancock, '54, D. C.
Mrs. Thomas Hand, '56, N. J.
Thomas M. Hand, '57, N. J.
Phyllis V. Hards, '54, D. C.
William P. Harris, '52, D. C.
Robert S. Harrison, '51, N. J.
Phyllis J. Harte, '54, Va.
Janet W. Hartley, '57, D. C.
Haldis H. Hegg, '51, D. C.
John J. Heil, '55, Fla.
Jacqueline G. Henson, '51, Md.
Milton A. Horowitz, '51, Va.
Lucile E. Hoyme, '53, D. C.
Wing Yam Hui, '54, D. C.
Althea I. Hulley, '54, D. C.
Mary Ann Iverson, '52, Iowa
Phyllis E. Jacob, '52, N. Y.
Juel Janis, '56, Fla.
Caroline Jernigan, '56, D. C.
Francis E. Johnston, '53, Md.
Margaret S. H. Johnston, '53, Md.
Kenneth C. Judd, '56, Va.
Henry M. Kannee, '57, D. C.
Ruth F. Karstens, '52, Va.
Sidney Kasmir, '53, Va.
Lyman C. Kearns, '52, Utah
Daniel F. Kelly, '52, N. Y.
David B. Kerr, '58, Va.
Rosemary Killian, '50, Conn.
Pericles King, '50, Calif.
Patricia Ellsworth Kopenhaver, '54, N. Y.
Carl A. Kramer, '54, Ill.
Mary Lou Krehbiel, '50, D. C.
Mary A. Lacovis, '57, D. C.
Eugene Isaak Lambert, '57, Md.
Jennie M. Latino, '51, D. C.
Jew C. Lew, '53, D. C.
Edward Liang, '52, N. Y.
Douglas E. Lindsay, '50, Va.
Nancy Catherine Long, '52, Md.
A. P. Longstreet, '53, D. C.
Kathryn T. Louka, '57, D. C.
Lloyd E. Lyons, '53, D. C.
Mrs. Eugene M. Magnus, '50, Md.
Robert Malison, '55, Mo.
Raymond J. Malloy, '52, D. C.
Charles A. Marlow, '53, Va.
Chester H. McCall, Jr., '57, Md.
Mrs. Charles L. McComb, '52, Md.
John C. McEntee, '50, Md.
Charles F. McGuire, '53, D. C.
Vincent McGurl, '53, Va.
John Patrick McHale, '57, D. C.
Arnold C. Melheim, '50, D. C.
David R. Millar, '58, Md.
Lucille V. Morehouse, '57, D. C.
Mary D. Mulcahy, '50, N. Y.
Sandra Myers, '56, N. C.
Henry E. Naehle, '50, Md.
Elie Negrine, '54, D. C.
Albert E. Neviaser, '52, Md.
Gregory R. New, '51, D. C.
Ligita Novikovs, '56, D. C.
Leopoldina Nowak, '50, D. C.
Thomas F. O'Connell, '56, Va.
George A. O'Keefe, '50, D. C.
Mrs. Clifton E. Olmstead, '57, Md.
Phyllis F. Oram, '53, Pa.
Anna D. Osso, '52, D. C.
Frank R. Panzitta, '57, D. C.
Rachel T. Parker, '50, D. C.
Margaret A. Parmeter, '51, D. C.
Judith L. Perkins, '56, D. C.
Sarah R. Peskind, '55, Ill.
Richard A. Petty, '50, N. Y.
Mrs. Ziba B. Phelps, III, '54, Va.
Carol L. Picton, '56, Md.
Betty Lou Plyer, '51, Fla.
Eleanor Pocino, '50, N. J.
Vincent Pocino, '50, N. J.
William J. Powers, '51, Mich.
Martha C. Preston, '53, D. C.
Ulric H. Rainard, '52, Va.
Bernard R. Rappaport, '55, D. C.
Robert Regidor, '53, D. C.
Alexander B. Reid, '50, Md.
Joseph H. Roe, '51, D. C.
Robert B. Sampson, '57, D. C.
Elizabeth F. Sanphy, '53, D. C.
Grace H. Sawyer, '54, D. C.
Evelyn R. Schlosser, '56, D. C.
H. M. Schofield, '55, Md.
William N. Shaddix, Jr., '54, D. C.
Gilbert L. Shirk, '55, Va.
James S. Shreve, '57, Va.
Barbara T. Shugart, '52, W. Va.
Jack B. Simpson, '50, N. C.
Lois S. Simpson, '47, N. C.
Joseph M. Sizoo, '53, Va.

Halbert M. Sloat, Jr., '52, D. C.
Alma Marie Smith, '54, D. C.
French Crawford Smith, '56, Md.
Mrs. Graham W. Smith, '53, Va.
Wallace M. Smith, '51, D. C.
Virginia E. Spector, '55, Ga.
Henry D. Spong, '57, D. C.
Helen A. Statts, '54, D. C.
Helen L. Steinhilber, '55, O.
Louis F. Stoppelli, '55, D. C.
Mary A. Sturdivant, '54, S. C.
Dorothy M. Sullivan, '58, Md.
Lilly K. Tauber, '53, D. C.
Patricia A. Taylor, '56, Md.
Zola Teter, '54, Md.
Mrs. Malcolm S. Thomson, '55, Calif.
Barbara M. Timberlake, '52, Va.
William J. Toomey, '50, D. C.
George E. Trainor, '53, N. Y.
Mabel O. Traiser, '52, D. C.
Mary E. Triplett, '53, D. C.
Beverly J. Van Trump, '57, Md.
Leonard W. Vaughn, '51, Wis.
Lois Anne Veren, '50, Va.
Mary S. Walden, '50, D. C.
Virginia C. Warren, '57, D. C.
Lois N. Webb, '57, D. C.
Sigrid Weeks, '57, Mass.
Herbert Weissbach, '57, Calif.
June C. Welch, '50, Tex.
William R. Werb, '56, N. Y.
Charles Adams White, '55, Va.
John White, '55, N. H.
Helen V. Whittington, '55, Va.
Robert L. Wilcox, '55, D. C.
Elma Williams, '54, D. C.
Robert C. Willson, '51, Va.
Frank W. Wilson, '57, Va.
John R. Woodward, '50, Va.
Ken Yasuda, '52, N. Y.
Samuel Yates, '52, Pa.
Kharmine H. Young, '54, Md.
Mirga Z. Zadikis, '54, D. C.

GRADUATE COUNCIL

1893

Eva V. Heth, '93, D. C.

1900-1909

Frederick W. Grover, '07, N. Y.
Maud E. McPherson, '06, D. C.
George E. Stiles, '09, Colo.
Mrs. George S. Worth, '04, Pa.

1910-1919

George N. Coffey, '11, O.
Therese Karger, '18, D. C.
Irving R. Saum, '11, Md.
Rhoda Watkins, '10, D. C.
Emilie M. White, '10, D. C.

1920-1929

Lillie P. Bailey, '25, D. C.
Nina M. Booth, '29, D. C.
Edna G. Dyar, '23, D. C.
Wallace D. Edington, '22, D. C.
C. K. Firestone, '29, Tex.
Jewell J. Glass, '29, D. C.
Mrs. Augustus S. Goodyear, '25, D. C.
Elsie E. Green, '28, D. C.
Walter J. Greenleaf, '22, Md.
Anne E. Guilford, '23, D. C.
Frances S. Hay, '26, D. C.
Grace B. Holmes, '25, Md.
Ralph S. Jessup, '29, D. C.
Evelyn Jones Kirmse, '29, Ariz.
William M. Loman, '28, D. C.
Laura E. Lovett, '25, Md.
Frank O. Lundstrom, '26, Md.
John Russell Mason, '25, D. C.
Montague McMillan, '27, S. C.
Norman S. Meese, '27, Md.
Agnes Taylor Miller, '25, D. C.
E. E. Naylor, '22, D. C.
Ruby Nevins, '22, D. C.
Louis A. Pinck, '23, Md.
Felicia A. Reeve, '23, D. C.
A. W. Sherman, '24, D. C.
Rella M. H. Skinner, '24, Md.
Paterno C. Villanueva, '27, P. I.
Alexander Wetmore '20, D. C.
Raymond Woodward, '21, Conn.
James L. Young, '23, Va.

1930-1939

John A. Aman, '35, S. C.
Arthur E. Burns, '35, D. C.
Clarence Cottan, '36, Tex.
Paul F. Dickens, '33, D. C.
Helen M. Dyer, '35, D. C.
Charles B. Jones, '33, Mass.
Mrs. Samuel R. Major, '30, D. C.
C. A. Neyman, '30, Calif.
Estelle Phillips, '36, Md.
Clyde Roberts, '30, D. C.
Wanda Webb, '30, Md.
U. V. Wilcox, '32, D. C.
George Wythe, '38, D. C.

1940-1949

Ina Forbes, '40, N. C.
George W. Hodgkins, '45, D. C.
Helen O. Nicol, '48, D. C.
Dorothy S. Pringle, '48, Pa.
Mary Louise Robbins, '44, Md.
Blake S. Root, '48, Va.
William S. Rumbough, '49, D. C.

1950-1958

Mrs. Arthur B. Brown, '56, Md.
Howard E. Bussey, '51, Colo.
Arthur N. Carson, '52, Conn.
Don C. Faith, '52, D. C.
Mrs. M. R. Spinvey Fox, '53, D. C.
Sidney Futterman, '54, Mass.
James T. Hicks, '50, Pa.
James C. King, '54, Va.
David Lewis, '57, N. Y.
Margaret Kelly Ogara, '51, D. C.
Helen D. Park, '56, D. C.
Julius Romanoff, '51, N. J.
Max Rosenberg, '51, N. J.
Robert T. Skelton, '50, Md.
Mrs. Jack C. Smith, '51, Md.
Helen S. Stone, '54, D. C.
Robert W. Sylvester, '58, Va.
Gilbert L. Voss, '56, Fla.
Cynthia C. Wedel, '57, D. C.
J. Clarke Williams, '57, N. Y.
B. Harold Williams, '53, Va.
Helen Yen, '55, N. J.

SCHOOL OF MEDICINE

1890-1899

W. H. Dobson, '95, Calif.
Eugene C. Rice, '97, Md.
W. O. Wetmore, '95, Fla.
Charles S. White, '98, D. C.
Charles L. Young, '93, Calif.

1900-1909

F. Scott Avery, '08, Va.
Joseph B. Bogan, '07, D. C.
J. Lester Brooks, '09, D. C.
R. W. Browne, '05, Tenn.
William E. Clark, '04, D. C.
Arthur G. Compton, '07, D. C.
Emmett A. Fagin, '03, Calif.
Roy C. Heflebower, '06, Tex.
J. E. Kellehar, '07, Mass.
Emil Krulish, '05, Calif.
Thomas W. Raison, '05, Calif.
Dallas G. Sutton, '06, D. C.
Arthur N. Tasker, '06, Md.
C. L. Watson, '07, N. Y.

1910-1919

Carroll E. Bingman, '15, Md.
Rudolph Bloom, '14, Calif.
Daniel Borden, '12, D. C.
Albert Cram, '12, Vt.
Adriano Cruz, '11, P. I.
Dorrell G. Dickerson, '17, Calif.
Robert H. Duenner, '10, Del.
W. W. Eldridge, '10, Fla.
James M. Fadeley, '17, D. C.
Augustus C. Gray, '12, D. C.
Bertam Groesbeck, Jr., '17, Ind.
Robert R. Hottel, '19, D. C.
Albert W. Kenner, '15, D. C.
Joseph Kreiselman, '19, Fla.
G. S. Luckett, '12, Calif.
Leah Minkin, '17, D. C.
Howard H. Montgomery, '17, D. C.
L. E. Mueller, '17, O.
Claude Postlewait, '17, Ill.
Herbert H. Schoenfeld, '18, D. C.
Aruthur C. Smith, Sr., '11, N. Y.
W. D. Sullivan, '19, D. C.
Francis Wessell, '18, Conn.

1920-1929

Samuel S. Adler, '27, N. J.
David G. Arenson, '26, N. Y.
William M. Ballinger, '24, D. C.
A. M. Balter, '28, N. J.
George J. Brilmyer, '25, Pa.
Elma B. Carr, '28, D. C.
Jose E. Crespo, '20, N. Y.
J. Keith Cromer, '29, D. C.
Benjamin F. Dean, Jr., '26, D. C.
N. J. Epstein, '21, O.
A. S. Finkelstein, '27, N. J.
William Z. Fradkin, '27, N. Y.
Fred A. J. Geier, '25, D. C.
Harry A. Gilbert, '29, Wash.
Morris H. Goldenberg, '29, N. Y.
David O. Gorlin, '28, N. Y.
Harold M. Griffith, '20, Pa.
Robert H. Harmon, '29, D. C.
Mrs. W. P. Haynes, '24, D. C.
Herman Hoffman, '24, D. C.
Katharine S. Hoffman, '25, D. C.
Ben Hollander, '20, Calif.
Bernard S. Kahn, '27, N. Y.
Alexander C. Leonardo, '29, D. C.
David B. Levine, '27, N. J.
Mark L. Lewis, '28, Cal.
Henry M. Lowden, '29, Md.
Harold F. Machlan, '21, Fla.
Arthur A. Markowitz, '26, N. Y.
Henry McNitt, '25, Md.
W. B. Morse, '28, D. C.
Raymond W. Murray, '28, Md.
Margaret M. Nicholson, '25, D. C.
Gilbert Ottenberg, '28, D. C.
Luis A. Passalacqua, '25, P. R.
Hanson T. Perkins, '24, D. C.
Peter B. Pulman, '26, D. C.
B. Rachlis, '24, Pa.
Jerome J. Reich, '27, N. J.
Benjamin Richman, '23, N. Y.
Milton H. Robbins, '28, N. Y.
Louis Rosenblatt, '25, N. Y.
J. E. McKenzie, '20, W. Va.
Joseph Sadoff, '29, N. J.
E. E. Santemma, '29, N. Y.
Benjamin Sarubin, '27, Md.
Benjamin Seiler, '27, N. J.
Joseph Stein, '24, N. Y.
Walter Stokes, '28, D. C.
William R. Thomas, '25, D. C.
Elmer J. Wenaas, '24, O.

1930-1939

Herbert Abramson, '35, D. C.
Arnold Albert, '35, Tex.
George Baer, '35, Pa.
A. J. Bajohr, '33, N. Y.
William I. Birnberg, '32, N. Y.
Louis C. Boas, '32, N. Y.
J. E. Botomase, '36, Pa.
Alfred E. Brigulio, '36, D. C.
Edwin R. Brody, '37, O.
Theodore T. Bronk, '38, N. Y.
Charles W. Brown, '38, Calif.
Paul H. Case, '34, Ariz.
Richard B. Castell, '35, D. C.
L. Huntley Cate, '35, Va.
Jacob Ceppos, '36, D. C.
O. Christensen, '35, Md.
John P. Clum, '37, Md.
Charles S. Coakley, '37, D. C.
A. Derwin Cooper, '31, N. C.
Darrell C. Crain, Jr., '32, D. C.
Harry D. Diamond, '31, N. Y.
S. A. Donghia, '37, Pa.
Harry S. Douglas, '32, D. C.
Earl C. Elkins, '33, Minn.
Julius R. Epstein, '37, D. C.
John E. Everett, Jr., '37, D. C.
Joseph H. Goldberger, '31, Okla.
Irving J. Goss, '33, N. J.
George I. Gould, '34, Me.
Joseph T. Guzek, '38, Pa.
Rolla B. Hess, '33, Calif.
I. Louis Hoffman, '32, Mass.
William M. Hoover, Jr., '35, D. C.
Camp S. Huntington, '39, Okla.
Ralph I. Jacobs, '38, Calif.
Murray B. Jacobson, '31, N. J.
Ruth Jackson, '33, D. C.
Daniel Jaffe, '38, D. C.
J. R. Jarvis, '31, O.
Benjamin B. Johnson, '35, Calif.
John A. Knights, '36, Calif.
Irving G. Larkey, '37, N. J.
Oscar Lavine, '30, Md.
Juluis Lebowitz, '35, N. Y.
Donald H. Leeper, '38, D. C.
Samuel D. Lewis, '31 Conn.
Emanuel Liccese, '30, N. J.
George A. Maggio, '31, N. J.
Benjamin Manchester, '35, D. C.
Angelo M. May, '37, Calif.
Donald C. McCollum, '35, D. C.
Edward I. Melich, '32, Fla.
Richard C. Meo, '34, Conn.
Beveridge Miller, '31, D. C.
Anthony Mira, '33, N. Y.
K. H. Mish, '33, Md.
Samuel Morrock, '30, N. Y.
Paul E. Noonan, '34, O.
William M. O'Connell, '38, N. J.
H. S. Parker, '39, Kan.
Carolyn S. Pincock, '34, Md.
Michael S. Popkin, '35, Conn.
John A. Purpura, '31, N. Y.
Morris A. Rack, '35, Pa.
Alfred H. Richwine, '33, Md.
Barton W. Richwine, '34, D. C.
Edgar A. Rogge, '35, Wash.
Seymour J. Rosenberg, '31, D. C.
Louis Ross. '37, D. C.
Martin A. Sander, '39, N. Y.
William Schneider, '30, Conn.
Roy R. Schubert, '31, N. J.
Herman J. Segaul, '31, N. Y.
C. M. Shaffer, '32, Pa.
Frank Shapiro, '36, N. Y.
Victor Siegel, '36, N. J.
K. M. Simonton, '33, Minn.
A. A. Siniscal, '31, Mo.
Hewitt W. Simth, '32, Del.
Luther H. Snyder, '35, D. C.
Michael Spirito, '36, N. J.
Abe H. Steinberg, '35, O.
Leland E. Stevenson, '34, D. C.
Frank A. Susan, '32, Md.
Irving Tarasuk, '35, N. Y.
David S. Taska, '38 Pa.
Alfred P. Thom, III, '35, D. C.
Louis H. Tobin, '38, N. Y.
George Tolstoi, '36, Pa.
Samuel Topperman '33, Tex.
Verner V. Turner, '37, Pa.
Leo Varden, '31, Va.
Frank H. Whitehouse, '36, Va.
Isidore Wiltchik, '35, N. Y.
Henry B. Woo, '33, Calif.
Willard H. Wright, '35, Md.

1940-1949

Morten B. Andelman, '42 Ill.
McAlpin H. Arnold, '48, Ga.
Glenn D. Baird, '49, Ala.
Charles P. Barker, '46, Mich.
John A. Beall, '42, N. D.
Charles Bernstein, '41, N. Y.
Gustavus D. Bock, '40, Calif.
B. H. Borum '43, Ill.
Jerome Brawer, '41, N. J.
Caroline F. Burpeau, '43, N. Y.
Margaret Callan, '44, Md.
George J. Carroll, Jr., '44, Va.
Joseph V. Casella, '40, Del.
Horace Chaitin, '42, N. Y.
William Chin, '47, D. C.
Robert V. Choisser, '47, D. C.
Bernard R. Cooperman, '49, D. C.
Mary Cruise, '43, Ky.
Joseph C. Cullina, '48, Conn.
T. P. Dakin, '43, Pa.
William S. Derrick, '42, Tex.
Frederick Y. Donn, Jr., '41, D. C.
Jean L. Dunham, '42, Calif.
Benjamin Edwards, '43, Calif.
Bruce A. Evans, '47, Wash.
John Fegan, '43, D. C.
Chalmer W. Ferris, '47, Calif.
Sidney S. Goldensohn, '44, N. Y.
Norman P. Goldstein, '46, Minn.
Marcus Goumas, '42, Va.
Robert M. Greenberg, '41, Md.
Gordon C. Hall, '40, Calif.
Joseph N. Hamm, '42, S. D.
Lynwood Heiges, '40, D. C.
Joel G. Holmes, '44, Nev.
Emerson E. Hoppes, '43, Minn.
Charles J. Hornisher, '42, Ariz.
Dean L. Hyde, '44, Calif.
Frank Y. Jaggers, '43, Md.
William S. Jasper, '44, O.
William H. Johnson, '46, S. C.
John D. Joliet, '45, O.
Harold N. Kagan, '43, W. Va.
Bernhard Kaufman, '41, Wis.
Paul Kaufman, '47, Va.
Donald P. King, '46, Va.
Allen F. Kingman, Jr., '47, Calif.
Edward J. Kowalewski, '45, Pa.
Lester Lando, '45, N. Y.
Charles S. Lueth, '44, N. Y.
L. F. Lundy, '48, Wash.
G. R. MacDonald, '43, Md.
A. R. MacPherson, '42, Va.
Robert W. Maher, '40, Mo.
John R. Mazero, '49, Pa.
William B. McAvoy, '47, Pa.
Edward C. McGarry, '47, Md.
Arnold H. Michael, '49, Md.
Raymond M. Michols, '49, Okla.
Max S. Millar, '45, Calif.

Primo Mori, '43, Pa.
Delora F. Mott, '47, Va.
Christopher J. Murphy, Jr., '44, Va.
Robert M. Naiman, '46, N. Y.
Donald A. Norris, '46, N. Y.
Perry J. Nott, '41, N. Y.
Walter Pavluk, '47, O.
Thomas Peery, '48, Va.
W. Robert Perkins, Jr., '43, D. C.
Lawrence A. Post, '48, Calif.
James S. Reitman, '43, Tex.
Frederick Reuter, '44, D. C.
Anne D. Richman, '49, Colo.
James A. Sargent, '47, Calif.
Mary K. L. Sartwell, '44, Md.
Charles D. Scheuch, '44, D. C.
Fred C. Schoene, '45, Wis.
Leo H. Siegel, '43, N. J.
James G. Sites, '47, D. C.
Catherine W. R. Smith, '41, Va.
Margaret T. Snow, '46, Md.
George Speck, '41, Va.
Richard B. Speaker, '48, Md.
Paul Spray, '44, Tenn.
Charles L. Squires, '47, Pa.
Oscar Sugar, '42, Ill.
B. D. Thaw, '48, Conn.
J. S. Thiemeyer, '40, Va.
Henry Thompson, '42, Ill.
Howard P. Treichler, '46, D. C.
Lester L. Vargas, '45, R. I.
Robert Warthen, '44, Md.
Herbert Wechsler, '45, D. C.
H. A. Weisse, '44, Wis.
John W. White, '44, Tex.
Eugene L. Willard, '40, Va.
Frank L. Williman, '40, D. C.
Raymond J. Winfield, '43, Mich.
James S. Winn, '40, N. J.
Lorenz E. Zimmerman, '45, Md.

1950-1958

Charles M. Aronson, '55, Pa.
Carl E. Balli, '53, Fla.
Jack L. Barga, '56, Fla.
Aritas C. Boone, '54, Calif.
Robert B. Breeding, '51, Ky.
H. M. Brooks, '50, O.
Charles Butrey, '54, O.
Jules I. Cahan, '53, D. C.
George J. Cohen, '50, Md.
Raymond L. Coultrip, '52, N. D.
Robert H. Craft, '51, Md.
John R. Culver, '54, Wis.
Thomas M. L. Davis, '52, Calif.
Oshin Der-Stepanian, '56, D. C.
Burton S. Epstein, '57, Pa.
Jerome H. Epstein, '53, D. C.
John Fenick, '56, N. J.
John C. Gall, Jr., '53, Mont.
Lynn D. George, '52, Va.
James Gibson, '50, Va.
Alice W. Hamby, '50, Ill.
Herbert H. Hicks, '54, Wash.
Bruce G. Horowitz, '55, Calif.
Vernon N. Houk, '54, Calif.
Inez L. Ice, '53, Tex.
John F. Ice, '53, Tex.
Robert G. Kinsman, '53, Calif.
Thomas R. Kleh, '53, Calif.
R. Riggs Klika, '51, O.
Robert L. Krichmar, '51, Md.
David Lenarduzzi, '51, D. C.
Ralph B. Maffey, '50, Va.
T. E. Mattingly, Jr., '51, N. J.
Henry L. McCorkle, '57, Md.
Robert A. Miller, '56, Calif.
Stanley Mueller, '56, Wash.
Paul Negulescu, '55, Ga.
W. J. Nelson, '53, Ariz.
Roger N. O'Gara, '51, D. C.
Henry W. Pemberton, '52, Ill.
C. O. Plyler, '53, N. C.
Raymond E. Rapp, '52, Pa.
David J. Rosenblum, '53, N. Y.
B. W. Sanders, '53, Ind.
G. W. Sandiford, '51, N. Y.
Donald G. Schmidt, '50, Colo.
Theodore A. Schultz, '52, Pa.
Julius L. Schwartz, '51, N. Y.
Carl E. Solomonson, '53, Wis.
Edward J. Stachowiak, '54, Calif.
Jonas H. Stewart, Jr., '53, Va.
Oscar C. Stine, '54, Md.
Nelson M. Tart, '55, Md.
Emily F. Upton, '50, Canada
Jose R. Vigoreaux, '51, P. R.
Fred K. Viren, '55, Minn.
Robert K. Wineland, '51, Va.

1958 ALUMNI FUND
CONTRIBUTIONS BY DESIGNATION

DESIGNATION	CONTRIBUTORS	AMOUNT
Columbian College	76	$ 719.50
Education	108	763.00
Engineering	181	2,387.00
Government	81	1,119.50
Graduate	20	138.50
Law	309	12,569.66
Medicine	332	8,542.00
Pharmacy	50	1,059.50
College of General Studies	15	117.50
Specified Gifts	89	1,625.00
Unrestricted	1,091	13,156.23
TOTAL	**2,352**	**$42,197.39**

PERCENTAGE OF ALUMNI PARTICIPATING

1958	1957	1956
8.3	9.8	7.4

LAW SCHOOL

1890-1899

Edward F. Colladay, '99, D. C.
Frank P. Davis, '97, Ill.
C. E. Rappolee, '98, Fla.
Wallace D. McLean, '98, N. Y.
Henry C. Sheridan, '95, D. C.
Theodore T. Snell, '98, N. J.
Mark A. Watson, '94, D. C.
Robert C. Watson, '95, Va.
John M. Work, '92, Wis.

1900-1909

Rogers C. Arundell, '08, D. C.
George W. Burton, '02, Ill.
Lester K. Deller, '07, Wash.
Nathan Gammon, '07, Md.
Harry S. Garner, '02, Pa.
W. R. Graham, '04, Va.
Charles P. Hidden, '09, Pa.
Wells A. Hutchins, '09, Calif.
Samuel T. Kay, '04, Fla.
Charles S. Loud, '04, Mich.
Allan P. Matthew, '08, Calif.
Charles W. Morgan, '02, Va.
James C. Shibley, '04, D. C.
Arthur V. Snell, '05, S. C.
Simon B. Stein, '08, Mass.
Walter Tuckerman, '07, Md.
Clark J. Twinn, '00, N. Y.

1910-1919

George Beneman, '11, D. C.
Henry Black, '15, Mass.
John S. Brookes, Jr., '13, Va.
Joseph R. Curl, '11, Va.
Andrew B. Estes, '19, Ga.
David E. Finley, '13, D. C.
Fred D. Fletcher, '15, Ore.
Charles C. Glover, Jr., '12, D. C.
Gilbert Hall, '18, Va.
Charles T. Hawley, '13, Mass.
Frank A. Howard, '14, N. Y.
David B. Karrick, '17, D. C.
Roy W. Larsen, '18, Minn.
Kenneth S. Mal, '16, N. Y.
Maurice M. Moore, '13, Minn.
Charles F. R. Ogilby, '13, D. C.
Maurice Palais, '12, Mass.
Donald D. Shepard, '18, D. C.
Wilson L. Townsend, '13, D. C.
Orville R. Vaughn, '16, Calif.
Ernest F. Wenderoth, '14, D. C.
Joseph C. White, '14, N. Y.

1920-1929

Leroy S. Bendheim, '29, Va.
E. S. Bettelheim, Jr., '25, D. C.
Fred D. Binkley, '27, D. C.
Roger T. Boyden, '25, D. C.
Vernon H. Brewster, '28, Md.
George E. Brown, '26, Wash.
Henry L. Burkitt, '27, N. Y.
Cameron W. Burton, '21, D. C.
C. Prentise Butler, '22, N. Y.
R. B. Canfield, '21, N. Y.
Byron G. Carson, '24, D. C.
Ben R. Clark, '24, N. Y.
Roy L. Cobb, '26, D. C.
Kenneth Donaldson, '29, Md.
Dorothy Dunn, '25, Wash.
Rudolph J. Eisinger, '25, Pa.
Newell W. Ellison, '21, D. C.
William T. Fryer, '24, Md.
Willard W. Gatchell, '27, D. C.
Robert S. Gordon, '25, N. Y.
Field Harris, '25, Ky.
Augustus I. Hasskarl, '28, Pa.
Cato B. Hurd, '22, D. C.
H. Cecil Kilpatrick, '22, D. C.
Homer H. Kirby, '27, D. C.
James F. Kronenberg, '21, Pa.
William A. Lasley, '26, D. C.
Carl B. Lutz, '24, Pa.
W. C. Lyon, '23, Wis.
Roscoe E. Mague, '26, Fla.
John E. McClure, '25, Md.
Walter F. Mehrlich, '24, Ill.
Marguerite C. Moore, '25, D. C.
Reginald B. Munson, '25, N. J.
William I. Mushake, '29, Va.
Joseph A. Nacrelli, '27, D. C.
Hubert Neil, '27, Va.
Rolland L. Nutt, '23, D. C.
Parker N. Douglas, Jr., '29, Md.
Milton M. Parker, '23, N. J.
Jesus Perez, '27, P. I.
Charles E. Pledger, '27, D. C.
Simon Rapoport, '27, Mo.
Cooper B. Rhodes, '29, N. Y.
Joseph Rossman, '27, Pa.
Myer J. Rubin, '25, Mass.
Benjamin H. Saunders, '25, Md.
Frederick Schwertner, '20, D. C.
Cameron Sherwood, '27, Wash.
Pablo Silva, '24, P. I.
Nelson R. Simmons, '23, D. C.
Walter W. Smyth, '24, Conn.
Harry E. Sokolov, '21, Calif.
Robert C. Stanley, '20, Pa.
Issac M. Stewart, '28, Calif.
Ralph B. Stewart, '23, Md.
Noel S. Symons, '22, N. Y.
Beloit Taylor, '23, Ark.
Newton O. Todd, '26, Md.
Stanley J. Tracy, '25, Md.
Earle W. Wallick, '22, D. C.
Harley A. Watkins, '29, O.
Maxfield Weisbrod, '23, Ill.
Harold F. Wilhelm, '23, N. Y.
Mrs. C. B. Wilson, '26, Ariz.
Fred L. Woodson, '21, D. C.
Stanley R. Wright, '23, N. Y.
Leslie B. Young, '21, N. Y.
Willis H. Young, '23, Md.
Carl D. Zimmerman, '27, Md.

1930-1939

Harry C. Ames, Jr., '38, D. C.
John W. Baker, '38, Mich.
Ralph S. Baker, '31, Del.
Stuart K. Barnes, '33, N. Y.
Blayney J. Barton, '38, Pa.
Charles H. Beardsley, '32, Ill.
C. Oscar Berry, '32, D. C.
Edward L. Block, '33, N. Y.
Reid R. Briggs, '38, Calif.
Neil Brooks, '36, D. C.
Charles C. Chesnut, '34, Okla.
C. Yardley Chittick, '33, Mass.
Hugh K. Clark, '36, Del.
O. S. Colclough, '35, Md.
Charles F. Conlon, '38, Ill.
G. Bowdoin Craighill, Jr., '39, D. C.
John E. Curry, '35, D. C.
Ransom K. Davis, '33, Calif.
Elden H. Dye, '33, Calif.
Edward J. Fanflik, '39, Md.
R. R. Fitzsimmons, '32, O.
Louise F. Freeman, '32, D. C.
Oliver Gasch, '32, D. C.
Robert M. Gray, '33, D. C.
William B. Hanback, '34, D. C.
James M. Heilman, '36, N. Y.
Edward E. Henry, '35, Wash.
Harker H. Hittson, '31, O.
Marcus A. Hollabaugh, '39, Va.
Andrew Howard, '31, Mo.
Joseph D. Hughes, '34, Pa.
William J. D. Hunter, '39, Va.
Charles H. Jackson, Jr., '32, Tex.
John W. Jackson, '32, D. C.
Mrs. Robert L. Jeffreys, '34, D. C.
Albert C. Johnston, '34, N. Y.
Richard L. Johnston, '36, Ill.
John L. Joynt, '31, Va.
Arthur A. Kimball, '33, D. C.
Stanley King, '31, Va.
B. Max Klevit, '33, Pa.
Frederick H. Knight, '33, N. Y.
E. T. Legates, '32, Mass.
John M. Lynham, '31, D. C.
Scott H. Mabry, '36, N. M.
Ora Marshino, '37, D. C.
Milton E. Mermelstein, '31, N. Y.
George E. Monk, '34, Md.
Gerald J. Montgomery, '38, Miss.
Elmer Mostow, '39, D. C.
Rex P. Mulligan, '35, N. Y.
George E. Muth, '34, D. C.
Robert J. Patterson, '36, N. Y.
Stanton C. Peele, Jr., '34, D. C.
Harold N. Powell, '33, N. Y.
Charles S. Rhyne, '37, D. C.
David W. Richmond, '37, D. C.
Henry J. Ridgely, '39, Del.
Junius S. Romney, '30, Utah
W. Carson Ryan, '32, N. C.
D. G. Spencer, '36, Mo.
Colman B. Stein, '35, D. C.
Fred C. Stevenson, '39, Va.
Fred L. Syler, '37, O.
Alfred L. Taylor, '32, D. C.
Raymond Underwood, '37, Pa.
B. F. Vandervoort, '35, O.
Leonard P. Walsh, '31, D. C.
August F. Walz, '32, Del.
Frank H. Weitzel, '35, D. C.
John T. White, '30, Md.
James O. Wright, '38, Mich.
Ross B. Zartman, '35, Md.

1940-1949

Charles R. Allen, '48, Fla.
Michael H. Bader, '49, D. C.
Norman S. Blodgett, '49, Mass.
Mary A. Brown, '42, Md.
J. Robert Bullock, '42, Utah
John P. Burke, '41, D. C.
George C. Busick, '47, D. C.
Wesley S. Cole, '48, Va.
Paul M. Craig, '49, Md.
Nannie M. Crump, '44, D. C.
Charles Cutler, '49, Md.
Robert J. Doolan, '41, N. Y.
Earl E. Eisenhart, Jr., '41, D. C.
L. Jackson Embrey, '49, Va.
Everett A. Gartrell, '40, N. Y.
Norman M. Glasgow, '49, D. C.
Harold T. Grier, '49, Md.
Dayton M. Harrington, '42, D. C.
Jerome J. Harris, '41, Md.
Virginia Meekison, '48, D. C.
Donald Mileur, '49, Md.
Robert P. Miller, '49, Ill.
C. Jules Rose, '49, D. C.
Thomas P. Patterson, '41, Mont.
George L. Powell, '44, D. C.
William F. Purdy, Jr., '49, Md.

Vaughn D. Reed, '41, D. C.
Louis Reznek, '42, D. C.
J. Summerfield Roberts, Jr., '49, D. C.
James W. McPherson, '49, O.
Robert A. Saltzstein, '48, D. C.
Emanuel Schugar, '42, N. Y.
Embry G. Scott, '41, Md.
John G. Semmes, '49, D. C.
Lawrence P. Solomon, '48, D. C.
Robert J. Steinmeyer, '49, Calif.
George W. Talburtt, '41, Mich.
Betty A. Thompson, '48, Va.
Jack B. Thornton, '43, Wash.
Edward A. Turville, '41, Fla.
Henry Van Dam, '46, N. J.
Nicholas T. Volsk, '41, Calif.
Walter Walkinshaw, '48, Wash.
Vincent West, '45, N. Y.
Clifton W. Whaling, '40, Mich.
Sanford M. Whitwell, '49, Conn.
Mayard F. Young, '49, D. C.
Julius J. Zaskalicky, '49, N. Y.

1950-1958

Edward C. Allen, '56, N. Y.
Oscar Altshuler, '51, Va.
J. Edgar Baily, '55, Md.
William B. Bennett, '53, Va.
James J. Bierbower, '54, D. C.
Robert O. Boyd, '56, D. C.
Paul J. Brand, '52, Va.
Frederick W. Brown, '54, Fla.
Randolph F. Caldwell, Jr., '50, D. C.
Earl Christensen, '52, Del.
Beverly M. Coleman, '57, D. C.
Robert W. Coll, '57, D. C.
John L. Collins, '55, Mich.
William W. Craddock, '53, N. J.
J. H. Cragoe, '54, D. C.
Wendell R. Crockett, '56, T. H.
Frank H. Cutaiar, '53, Pa.
John R. DeBarr, '50, N. C.
James M. Dickson, '50, S. C.
Henry J. Donnelly, Jr., '50, Va.
Leslie B. Downing, '50, D. C.
Donald J. Fendrick, '55, Pa.
Benjamin R. Fern, '57, Uruguay
Harry C. Fischer, '51, N. Y.
George J. Flynn, Jr., '57, Md.
Herbert E. Forrest, '52, D. C.
Herman Foster, '57, R. I.
Garland P. Thompson, '56, D. C.
C. Donald Garrett, '51, Va.
Francis Hardman Goodwin, '56, Wash.
George E. Goodwin, '55, Wash.
Mrs. T. J. Greer, Jr., '54, D. C.
Thomas J. Greer, Jr., '54, D. C.
Edward G. Gruis, '56, D. C.
H. Frederick Hamann, '53, Md.
Orval Hansen, '54, Ida.
Norman H. Heller, '52, Md.
James G. Hellmuth, '53, N. Y.
Paul Hofflund, '56, Md.
Charles P. Hovis, '55, D. C.
Theodore L. Hume, '52, Pa.
Stanley R. Jacobs, '58, D. C.
Lars E. Janson, '50, Va.
Charles L. Johnson, Jr., '57, Md.
Donald L. Johnson, '51, La.
Richard Carl Johnson, '50, D. C.
Drexal D. Journey, '57, D. C.
John B. Kenkel, '54, Md.
Clarence T. Kipps, Jr., '53, Va.
Casimir T. Krol, '53, D. C.
Lawrence E. Laubscher, '55, Md.
John Learman, '51, Mich.
Carl John Lind, Jr., '57, Ga.
Kovit Madhayomchantr, '57, Thailand
Harry R. Martin, '53, D. C.
Watt N. Martin, '54, Va.
John S. McCullock, '52, D. C.
Kenneth L. Miller, '57, Mich.
John K. Mullarney, '56, N. Y.
Joseph P. Murphy, '52, Va.
Edward G. Najaiko, '53, Tex.
Morton Namrow, '56, Md.
Daniel E. Nelson, '57, Colo.
William J. O'Brien, '50, Va.
Joseph Panzitta, '58, N. J.
Clarence R. Patty, Jr., '50, N. Y.
Donald Penprase, '55, Calif.
George P. Perros, '51, D. C.
Stanley W. Petersen, '53, D. C.
C. D. Peterson, '51, N. Y.
Edward A. Potts, '52, D. C.
Milo V. Price, '50, Va.
Daniel J. Reardon, '55, N. J.
James Reardon, '53, D. C.
William L. Reynolds, '50, D. C.
Julian I. Richards, '56, Md.
James Riddle, '57, D. C.
James M. Roamer, Jr., '53, Calif.
William A. Rooney, '53, D. C.
Robert L. Russel, '56, Kan.
Elliot A. Salter, '52, R. I.
Maxine Schurter, '51, D. C.
Helen J. Schwartz, '54, Md.
Albert L. Sessler, Jr., '54, O.
David Shapiro, '51, D. C.
Walter F. Sheble, '53, D. C.
Richard F. Shryock, '52, Md.
Jonathan W. Sloat, '56, D. C.
Marvin C. Soffen, '53, N. J.
Edward Stehl, III, '50, Va.
Paul L. Steiner, '50, Fla.
Malcolm S. Stevenson, '54, Me.
Maurice B. Stiefel, '55, N. Y.
Karl H. R. Stoess, '53, Md.
Vincent H. Sweeney, '54, Mass.
Bernard M. Tanner, '57, Va.
Harold R. Teltser, '51, N. J.
Ralph L. Thomas, '51, Calif.
Simon Tucker, '55, Md.
Ralph H. Vogel, '53, Va.
Arnold I. Weber, '54, Md.
Sherwin E. Weiss, '53, N. Y.
Mary S. Wheeler, '53, D. C.
Zev L. Wolf, '54, Md.

SCHOOL OF ENGINEERING

1900-1909

James M. Drysdale, '07, D. C.
George W. Easterday, '09, Calif.
Otis L. McIntyre, '03, Calif.
William C. Thom, '05, D. C.

1910-1919

Arthur H. Brame, '13, Fla.
A. Arnold Brand, '16, Ill.
Jose P. Dans, '14, P. I.
William S. Gordon Dulin, '12, D. C.
D. L. Dutton, '14, Del.
Glenn R. Lawrence, '11, O.
Joseph A. Scott, '13, Calif.

1920-1929

Melecio Acantilado, '25, P. I.
Norman B. Ames, '29, Md.
Carl C. Anderson, '25, Va.
J. Reginald Boyd, '25, Md.
Ralph H. Brauner, '28, D. C.
Walter H. Free, '23, N. Y.
Thomas A. Hafford, '25, N. Y.
Lawrence K. Hyde, '25, Mass.
Robert S. Lewis, '23, Calif.
William J. Kerlin, '28, Md.
John G. Lochler, '26, D. C.
John MacNab, '22, D. C.
Klare S. Markley, '25, N. Y.
E. S. Pardoe, '24, Md.
William F. Roeser, '29, Md.
H. Warren Stewart, '28, Md.
Catherine H. Tolson, '25, D. C.
Charles A. Urbine, '27, Va.

1930-1939

Edward A. Baker, '39, Md.
Forrest G. Bitner, '37, D. C.
John R. Brasel, '32, D. C.
Harold J. Caul, '31, Va.
H. Velpeau Darling, '33, Va.
William J. Ellenberger, '34, D. C.
Gilbert A. Engen, '36, D. C.
Stuart C. Gee, '36, Cuba
Henry Herzog, '30, D. C.
James L. Johnson, '34, Md.
Reuben F. Leatherwood, '33, Md.
Hoburg B. Lee, '36, Md.
Louis Ludlow, Jr., '31, Va.
R. M. Lynch, '32, Va.
Raymond F. Muth, '38, Pa.
John A. Nugent, '33, Va.
John F. O'Connor, '35, Md.
John E. Parsons, '38, D. C.
C. E. Proudley, '33, N. C.
Ben Reznek, '35, Md.
Joel Reznek, '35, D. C.
Carl H. Roeder, '37, Md.
Peter H. Roeser, '32, Md.
Almon W. Spinks, '38, Md.
Eugene J. Sullivan, '34, Fla.
Bayard F. Taylor, '38, D. C.
G. Chester Thom, '34, D. C.
Raymond I. Tompkins, '32, Va.
Otis L. Turner, '32, Va.
Lawrence G. Walter, '32, Md.
Stephen R. Woodzell, '33, Va.
J. E. Woolhiser, '33, Va.

1940-1949

Dwight S. Ashley, '48, Va.
Bernard Bernstein, '47, N. J.
Robert F. Biloon, '49, N. Y.
D. D. Blanchard, '49, N. J.
Bernard B. Chew, '40, Calif.
John Church, '48, Mass.
David C. Colony, '48, O.
Warren C. Crump, '40, D. C.
Allan B. Ensign, '48, Va.
Lawrence D. Freeman, '49, Mass.
Russell H. Fuller, '43, Calif.
John H. Geist, '49, Fla.
Leopold Golden, '49, N. J.
D. F. Hastings, '48, Mass.
Francis L. Hermach, '43, Md.
Malcolm F. Hodges, '48, D. C.
John E. Jackson, '42, D. C.
Marvin A. Jolson, '49, Md.
Stanley W. Lange, '48, Md.
Seymore S. Levine, '49, N. Y.
W. Stanley Machen, '44, Md.
Herbert Meyerson, '49, Md.
Frank T. Mitchell, Jr., '40, Md.
James C. Moseley, Jr., '49, Md.
George Pida, '47, Va.
Matthew S. Polk, '48, Pa.
Victor R. Simas, '49, D. C.
Robert T. Surine, '49, Md.
Alonzo M. Thomas, Jr., '54, Md.
Harold B. Thomasson, '48, Va.
Edward J. Wallin, '42, Va.
William Wroblicks, '49, N. Y.

1950-1958

B. R. Ackerman, '56, N. Y.
Everett C. Alexis, '51, Md.
Stephen F. Andersen, Jr., '56, Md.
Forest Andrews, Jr., '57, D. C.
Woodrow J. Armstrong, '51, Va.
Collins Arsem, '50, Md.
Joseph A. Barrasso, '51, N. J.
Richard Bartik, '50, Md.
Howard E. Barnes, '56, D. C.
Clarence E. Becraft, '51, Md.
Richard L. Bernard, '56, Md.
Clarence R. Bertram, '52, Va.
James W. Binckley, '51, Fla.
Francis G. Browning, '53, Md.
Joseph B. Bunker, Jr., '50, D. C.
Robert S. Burns, '53, Va.
James J. Charuhas, '53, D. C.
Walter H. Cole, Jr., '50, O.
James J. Crenca, '55, Md.
Hasell W. Crouch, '55, Md.
John E. Dodge, '54, Va.
Daniel A. Dreyfus, '57, Ill.
Edward Egloff, '50, Calif.
Paul A. Foster, '54, D. C.
James T. Freeman, '52, Va.
Ralph E. Gallo, '50, Del.
Virgil E. Harris, '51, Pa.
Kenneth E. Helfrich, '54, Mich.
Richard H. Hobbs, '52, D. C.
Charles R. Hoover, '51, N. Y.
Konstantinos Karayianis, '51, D. C.
Frank H. Kendall, Jr., '50, Md.
Leon H. King, '55, Va.
Richard E. Koester, '50, Md.
Arthur E. Koski, '57, Va.
Robert P. Little, '55, D. C.
Henry A. Lucas, '50, N. Y.
Edward Lee Malec, '55, Md.
Joseph W. March, Jr., '54, D. C.
Frank S. Marshall, Jr., '54, Md.
Christos Maskaleris, '50, D. C.
Alfred B. Moe, '53, Va.
William A. Mulkey, '57, D. C.
John J. Onurfrank, '53, D. C.
Harry B. Packard, '55, D. C.
Albert B. Parks, '55, Md.
Virgil L. Pence, '53, Md.
William A. Percival, '50, Conn.
C. H. Plyer, '52, Fla.
George W. Pynn, '51, D. C.
Joseph Rekas, '51, Va.
Alfred W. Richmond, '57, Md.
J. B. Rockwood, '50, Calif.
Herbert H. Rosen, '54, D. C.
Subbiah Sankaran, '56, W. Va.
John W. Savage, '56, D. C.
Martin Schletter, '50, N. J.
Daniel F. Shimkus, '51, Mass.
Lawrence J. Simonton, '54, N. Y.
Robert D. Sly, '52, Md.
George D. Swetnam, '53, Wash.
Joseph S. Szokolszky, '57, D. C.
Joseph B. Taphorn, '50, N. Y.
Ralph F. Thompson, '55, Va.
George F. Titrington, Jr., '50, Md.
N. L. Van Kleeck, '54, Ore.
Stanley J. Vest, '55, Va.
Phillip L. Watkins, '50, Md.
Richard H. Welles, '52, Va.
W. K. Whittemore, '50, O.
Frank E. Williams, Jr., '51, Va.
Richard Hong Yee, '50, D. C.

SCHOOL OF PHARMACY

1900-1919

H. M. Bradbury, '02, Va.
Charles B. Gass, '11, D. C.
Morris G. Goldstein, '15, D. C.
Harry E. Harvey, '03, N. Y.
John D. Hogan, '10, Tex.
Irving A. Tennyson, '13, D. C.
Charles Whitebread, '11, D. C.
William H. Whittlesey, Jr., '13, D. C.

1920-1929

Elias Elvove, '20, D. C.

1930-1939

Charles Aronstein, '30, Calif.
Joel J. Bass, '37, D. C.
Herman B. Bretler, '31, D. C.
Leon L. Cohen, '37, D. C.
Hugh F. Collins, '37, D. C.
Julius Epstein, '39, D. C.
F. Royce Franzoni, '36, Va.
Stanley F. Fraser, '31, D. C.
Peter Garofalo, '31, D. C.
Salvatore J. Latona, '35, D. C.
Joseph Schenick, '30, D. C.
Harold Schneider, '33, D. C.
Morris L. Shapiro, '38, D. C.
Joseph M. Sniegoski, '32, D. C.
Julius Symons, '37, D. C.

1940-1949

Morris H. Bortnick, '41, Md.
Frank E. Buas, '40, Md.
Margaret C. Dinneen, '49, D. C.
Alfred M. Lawson, '47, Md.

1950-1958

Adolph P. Biasini, '53, D. C.
Monroe Chilton, '57, D. C.
Richard Gibbs, '54, D. C.
in behalf of Peoples' Drug Stores
Edward Goldstein, '55, D. C.
Clifford Haack, '52, Va.
Gunther K. Kessler, '53, Va.
Elizabeth C. Kimberly, '55, Ohio
Louis N. Nobel, '51, Md.
Edward R. Northover, '52, Md.
Harold L. Phelps, '54, Va.
Robert T. Ruckart, '57, Va.
Melvin Simon, '56, D. C.
Philip J. Simon, '50, Va.
Marvin Sirkis, '55, D. C.
Harold S. Sugar, '54, D. C.
Robert F. Tomsko, '53, Md.
Percy H. Willson, II, '56, Va.
Louis E. Windecker, '55, N. J.
James H. Wood, Jr., '55, Va.

SCHOOL OF EDUCATION

1900-1919

Mrs. Joshua Evans, Jr., '13, D. C.
Maud G. Hobbs, '17, N. C.
E. Ruth Tiffany, '17, Md.
Mrs. Karl F. Werthner, '18, D. C.

1920-1929

M. Byrd Bell, '21, Tex.
Alice F. Burgess, '22, N. J.
Elizabeth R. Butler, '24, N. J.
Alice L. Cady, '27, Va.
Zata V. Carroll, '28, Pa.
Florence N. Cornell, '29, D. C.
Evelyn Daniel, '28, D. C.
Ada Entwise, '24, D. C.
Emolyn C. Espey, '24, D. C.
Mildred N. Getty, '28, Md.
Edna E. Hauke, '28, Md.
Agnes B. Hessler, '27, D. C.
Gladys T. Hopkins, '22, Md.
Mabel L. Kennedy, '27, Va.

Mrs. F. L. Kieser, '25, N. J.
Helen A. Lupton, '26, D. C.
Mary Edna Morgan, '27, D. C.
Ruth B. Parker, '25, D. C.
Mrs. Elmer E. Rogers, '24, D. C.
Miriam H. Selah, '27, Va.
Mrs. Joseph P. Skehan, '29, Mich.
Zeula Z. Smith, '25, Cal.
Viola L. Sobhy, '28, D. C.
Elizabeth T. Stewart, '21, Va.
Mrs. Don F. Sutton, '20, D. C.
Mary E. Wheatley, '22, Pa.
Laura R. Williamson, '23, D. C.

1930-1939

Ruth E. Barnes, '29, D. C.
A. A. Bomba, '34, S. C.
Mrs. John G. Bruce, '37, Md.
Mrs. Frank B. Bryan, '37, Va.
Mrs. Bert M. Comerford, '35, D. C.
Frances Coston, '38, D. C.
Jane L. Cox, '38, Va.
Winifred W. Cox, '34, Va.
Mrs. James Daniels, '32, Md.
E. Grace Deal, '33, Md.
Mrs. Malcolm Dever, '39, Va.
Mrs. Henry W. Draper, '33, D. C.
Mildred Earnest, '37, D. C.
Robert W. Eaves, '33, D. C.
Freda D. Egbert, '35, D. C.
Robert Faris, '39, Va.
C. Max Farrington, '34, Md.
Grace C. Hall, '33, Va.
Helen V. Harper, '38, D. C.
Marie Kent, '36, Va.
Kleon Kerr, '39, Utah
Eleanore W. King, '39, Va.
Loraine F. Lindsey, '38, Mo.
Margaret M. Lockwood, '30, Va.
Henrietta H. McAdams, '34, D. C.
Erma Monesmith, '34, N. Y.
Margaret Moore, '34, D. C.
Anna M. Padgett, '36, D.C.
Bernath E. Phillips, '37, D. C.
Lester M. Ponder, '38, Ind.
Mrs. William C. Ruediger, '34, D. C.
Felicisimo Santos, '33, P. I.
Veryl Schult, '38, D. C.
Hugh S. Smith, '32, D. C.
Elizabeth Stein, '31, D .C.
Mrs. Frank M. Stephen, Sr., '36, Md.
Elizabeth A. Teepe, '38, Md.
George Tretter, '36, Md.
Elizabeth Van Ormer, '31, D. C.
Helen M. Waters, '35, Calif.
Lillian G. Wines, '32, D. C.
Ruth R. Wilken, '38, D. C.
Mary G. Worthley, '38, Me.

1940-1949

Theodore H. Allegri, '49, Md.
Helen L. W. Alvather, '42, D. C.
Mrs. G. G. Bartlett, Jr., '41, Md.
Mrs. Joseph J. Bernot, '45, D. C.
Imogene R. Brown, '49, Okla.
Mary S. Carden, 45, Ga.
Alexandra Chramiec, '40, Va.
James M. Cook, '49, N. Y.
Louise W. B. Dean, '49, D. C.
Blanche T. Eberman, '45, D. C.
Mrs. H. Wolcott Fenner, '42, Md.
Helen K. Finley, '47, Va.
Wilmot H. Fitzgerald, '48, D. C.
Helen C. Friauf, '48, Va.
W. W. Gordon, '49, Va.
Elizabeth D. Griffith, '43, D. C.
Mrs. Clifford W. Haack, '46, Va.
Leila V. Hardesty, '48, Va.
F. Lucille Harris, '45, Md.
Belle O. Hart, '44, Mass.
Lucille M. Herrick, '42, D. C.
Nell F. Hiscox, '40, D. C.
Frances Holliday, '49, Neb.
Frances B. Ingram, '49, Va.
Ana E. Ireland, '41, D. C.
Jessie B. Kennedy, '40, D. C.
Elinor Klockow, '46, Wis.
John E. Knipe, '42, W. Va.
Jessie C. Lamb, '48, Md.
Elizabeth A. Larrick, '40, D. C.
Martha E. Manning, '40, D. C.
Grace W. McCathraw, '43, Md.
Isabelle C. McClintock '49, D. C.
Elizabeth Middlemas, '41, D. C.
William H. Myers, '41, D. C.
Faith F. Novinger, '40, D. C.
Paul R. Nugent, '42, Cal.
Mrs. George O'Keefe, '49, D. C.
Camilla M. Payne, '47, D. C.
Barbara E. Phinney, '47, D. C.
Mrs. John V. Rast, '44, Md.
W. S. Rumbough, '49, D. C.
Joseph J. Sullivan, '45, Md.
Margaret K. Unger, '41, Va.
Mary G. Wagner, '47, D. C.
James H. Webb, Jr., '43, Va.
Elizabeth C. Welch, '49, D. C.
Harry S. Whitesell, '40, D. C.
Jessie E. Wiler, '43, D. C.

1950-1958

Grover L. Angel, '52, Md.
Nell E. Angel, '50, Md.
Mary Emma Armstrong, '54, Md.
Edward W. Baker, '53, Md.
Robert E. Baker, '56, D. C.
Ralph B. Bennett, '51, Md.
Joseph J. Bernot, '53, D. C.
Frieda S. Bertram, '57, Va.
Janet L. Bingner, '54, Tex.
Barbara D. Block, '50 N. Y.
Mrs. John Boswell, '55, Va.
John Boswell, '56, Va.
Russell W. Bowman, '52, Pa.
Amelia Breiung, '54, D. C.
Lillian T. Bridges, '56, Va.
William A. Brooks, Jr., '54, Md.
Margaret Brown, '53, Va.
Mrs. William S. Brown, '53, Va.
Grace M. Bulman, '52, Va.
Patricia A. Carlisle, '53, N. Y.
Lillian G. Cole, '55, Va.
Camille J. Craig, '52, D. C.
Alyn T. Cravens, '56, Va.
Mrs. William M. Deck, '53, Va.
Harry G. Detwiler, '52, Va.
Hilda L. Doggett, '51, W. Va.
Mrs. Orrin C. Eadie, '53, Va.
Amy Bowen Eby, '56, Md.
Mrs. Marvin I. Edwards, '54, W. Va.
Margaret H. Eimer, '52, Va.
Mrs. Robert A. Elder, Jr., '52, D. C.
Lillie Lee Field, '58, D. C.
Helen M. Flint, '57, D. C.
Gertrude S. Gantz, '51, Md.
Anne E. Garrison, '55, D. C.
M. Thomas Goedeke, '57, Md.
A. M. Gottesman, '51, Md.
Eloise Grear, '57, Md.
Lora Griffith, '55, Va.
Barry Grogan, '50, Va.
W. J. Gruver, '51, Md.
Charles A. Gunner, '51, N. J.
Amelia K. Haile, '53, Va.
Raymond G. Hanken, '52, Va.
Ruby L. Hare, '57, Va.
Mrs. Arthur H. Hausman, '50, Md.
Thomas M. Haynie, '55, Va.
Elizabeth R. Heaton, '54, Va.
Marie L. Hobbs, '54, Va.
Mrs. Paul O. Hoffman, '54, Va.
Henrietta R. Howard, '50, D. C.
Elsie M. Hurley, '53, Va.
Maryanne Hurley, '52, Va.
David Iwamoto, '52, D. C.
Thomas A. Jackson, '53, Va.
Mrs. Charles J. Jerome, '51, Md.
Charles J. Jerome, '53, Md.
Edith H. Johnson, '50, D. C.
Margaret M. Johnson, '52, Md.
Samuel Kavruck, '54, D. C.
Zella C. Keys, '56, Va.
Edna M. Landsiedel, '55, D. C.
Ruth E. Lange, '52, Va.
Dorothy L. Liner, '53, Va.
Evelyn I. Lynn, '51, Va.
Rachel C. McInteer, '53, D. C.
Mary A. Morton, '54, Md.
Tahmineh I. Parsons, '55, D. C.
Valdemar Peters. '57, D. C.
Nita A. Picket, '50, D. C.
Mrs. Jerome Pomeranz, '53, Md.
Hattie S. Quinley, '52, Va.
Gladys L. Reed, '53, D. C.
Eric Rodes, '52, Va.
R. Ray Roberts, '57, D. C.
Anne M. Rullman, '54, Va.
Ruth Schulke, '50, Va.
Mae E. Shypula, '56, Wash.
Abbie O. Smith, '53, Md.
Mary Louise Smith, '52, D. C.
Mrs. Clyde E. Snodgrass, '54, Va.
Mary E. Stadtmuller, '52, D. C.
Elsie G. Stephan, '51, Ill.
Corrin Peter Strong, '54, Conn.
Gertrude Sutherland, '54, Md.
Sam D. Tanner, Jr., '57, Ga.
Max E. Topp, '50, Conn.
Clifford W. Tremblay, '55, N. J.
Elma H. Wallace, '55, Va.
Marguerite E. Warren, '54, D. C.
Ruth H. Wells, '57, Md.
Phyllis A. Willford '55, D. C.
Harold M. Wilson, '50, Va.
Thomas C. Wojtkowski, '52, Mass.
Donald L. Wyckoff, '51, N. J.
Isabelle H. Yount, '53, D. C.

1920-1929

Robert E. Newby, '24, D. C.
Harold M. Young, '26, Tex.

1930-1939

Miguel R. Aguilar, '38, N. J.
Robert Bernstein, '39, D. C.
Harold W. Curran, '38, D. C.
Ira R. Devonald, 39, Va.
William B. Drawbaugh, '33, Pa.
Irving Draznin, '39, Ill.
Nathan L. Ferris, '33, D. C.
Beatrice Goley, '33, D. C.
Arthur S. Goozh, '38, D. C.
Mrs. John S. Gotwald, '35, O.
Horace B. Haddox, '34, N. Y.
Lillian F. Lee, '35, Cal.
Graham J. Lucas, '38, Pakistan
Benjamin Manchester, '32, D. C.
Verna C. Mohagen, '37, D. C.
Norman B. Mumaw, '37, Md.
Mrs. Paul L. Norton, '34, N. Y.
Ross P. Pope, '37, Va.
Mary Jane Raymond, '35, D. C.
Laurence E. Ring, '32, Md.
Otto W. Schoenfelder, '33, D. C.
Mildred C. Sieg, '38, D. C.
Kenneth Stiles, '39, N. Y.
John A. Walstrom, '38, N. Y.
H. S. Wilkinson, '38, Calif.

1940-1949

Jefferson H. Abercrombie, Jr., '45, D. C
Bernard Aiken, '48, Md.
William R. Askew, '49, Md.
Mary L. Bagby, '45, D. C.
Alice N. Baker, '43, N. Y.
James C. Bassford, '41, Md.
Dana A. Batchelder, '48, N. Y.
James F. Bird, Jr., '49, Mich.
Alan G. Bishop, '48, D. C.
Bernard D. Borrus, '49, N. J.
Martin Brown, '49, N. Y.
John F. Cassil, '40, Calif.
William R. Collins, '49, Va.
Howard L. Coster, '49, Va.
Helen Dirtadian, '48, N. Y.
J. Randolph Dunnavant, '48, Va.
Roy B. Eastin, Jr., '45, Va.
Charlotte M. Endres, '41, D. C.
Robert S. Finney, '49, Va.
Elizabeth J. Frazer, '48, D. C.
Melvin Gelman, '40, Md.
Robert J. Grimm, '49, D. C.
Helen K. Hanson, '48, Md.
Dudley B. Harde, '49, Conn.
Louis E. Hicks, '47, Miss.
C. W. Houllahan, '43, Calif.
Leon D. Howell, '47, Ga.
Bernard H. Kahn, '46, Md.
Mary Keating, '43. D. C.
Evelyn O. Kefauver, '46, Va.
William C. Keller, '49, D. C.
Arthur S. Kitagawa, '49, Md.
Milton Klein, '49, N. Y.
Morton Landau, '47, Ala.
Jose D. Lizardo, '46, D. C.
Norman F. McCeney, '48, Md.
Joe C. McLaughlin, '47, Va.
John McLaughlin, '47, Md.
Donald F. McMullen, '47, D. C.
Alfred Micotte, '40, D. C.
Ruth S. Moor, '47, Ga.
Charles W. Neuhauser, '49, Md.
Walter F. Oakes, Jr., '49, Va.
Richard G. O'Brien, '49, N. J.
Robert L. Peterson, '46, Conn.
Herbert Schnipper, '49, N. Y.
Bessie G. Sharpe, '43, Md.
Lavernon C. Shimp, '49, O.
Sidney R. Snider, '46, N. Y.
George W. Snowden, '46, Md.
Joseph N. Stonesifer, '46, Va.
Walter S. H. Tanneberger, '49, Md.
Ferris B. Thomas, '46, Md.
Mrs. Jake Tobolowsky, '45, Tex.
Eugene E. Trimble, '49, Md.
Robert L. Tull, '49, Va.
Mrs. Robert L. Tull, '49, Va.
W. Lane Van Neste, '48, Va.
Irving I. Wagner, '45, Md.
Kenneth W. Webb, '49, D. C.
Herbert Weiss, '42, Md.
Irving Weiss, '45, D. C.
John G. Williamson, '48, Pa.
R. M. Woolard, '49, Pa.

1950-1958

George S. Ahlfield, '54, Va.
Paul G. Andes, '52, D. C.
William G. Applestein, '55, D. C.
Frank M. Arthur, '54, Va.
Carroll W. Austin, '57, D. C.
June E. Ayers, '52, Va.
Maxine S. Balli, '51, Fla.
John Barmby, '51, Va.
Ralph R. Bayer, '55, D. C.
Karl J. Berg, '50, Md.
Arthur L. Biberstein, '55, Wash.
E. W. Billick, '50, N. J.
Gregory J. Blackburn, '53, Calif.
Anita Blumenthal, '57, Md.
Austin J. Bonis, '52, Va.
Virginia L. Brannock, '55, D. C.
Randolph Britt, '51, Va.
Albert H. Bruffey, 57, Va.
Ralph Bryant, '55, Mo.
Edward L. Bumgardner, '51, Va.
Clyde E. Bunting, '50, D. C.
John E. Carroll, Jr., '56, Md.
Peter A. Cerick, '53, D. C.
M. S. Cerstvik, '50, Calif.
Dorothy W. Chow, '51, D. C.
Charles G. Christovich, '51, Md.
Stanley M. Christovich, '51, Fla.
Harry C. Clay, '55 Va.
Marvin B. Clifford, '54, N. C.
Dayton L. Coe, II, '56, D. C.
Donald W. Cole, '57, Va.
Allen Commander, '57, D. C.
Edward R. Connelly, '55, Mo.
Joseph Cookson, '50, N. J.
Joseph W. Cookson, '50, Kan.
Talmadge D. Cooper, '57, N. Y.
Bartley A. Costello, '56, Md.
Donald G. Cox, '50, Pa.
Edgar A. Crumb, '58, D. C.
Winston M. Davis, '50, D. C.
William M. Deck, '56, Va.
William A. Dietrich. '56, Calif.
John P. Dunbar, '50, Mo.
William C. Dunning, '57, Calif.
Mrs. William C. Dunning, '57, Calif.
Wilbur H. Edwards, '55, Va.
Robert C. Efteland, '53, D. C.
John R. Ellis, '55, Va.
Robert A. Emkin, '57, Va.
Solomon Eskenazi, '57, Md.
Marion L. Farmer, '57, Ill.
Gerald A. Field, '52, Va.
Carl W. Fisher, '56, Va.
Joseph P. Flannery, '53, D. C.
George M. Franko, '52, Pa.
George R. Fraser, '52, Ind.
Abraham Freeman, '56, N. Y.
Harold G. Garber, '57, D. C.
George W. Garner, '52, Va.
Allen W. Gates, '51, D. C.
Robert R. Graham, '53, Calif.
William F. Griffiths, '51, Va.
Fred J. Grimani, '50, Va.
Ludlow L. Griner, '56, Va.
Kenneth W. Gruber, '55, Canal Zone
Robert J. Hagreen, '56, O.
Lester T. Hale, '57, Md.
John C. Hammet, '52, Md.
Nelson P. Hart, '50, Md.
Stephen A. Hart, Jr., '51, La.
Bruce Hartman, '52, Va.
Leon C. Hayden, '51, D. C.
E. D. Hoover, '55, Calif.
Reuben Horchow, '52, Va.
Susan E. Hurst, '55, Va.
D. B. Iverson, '52, Iowa
Paul S. Jack, Jr., '51, D. C.
Emilie K. Jensen, '53, Va.
Doris Ann Johnson, '55, D. C.
John N. Jones, '56, Va.
Percy L. Jones, '57, N. Y.
Robert A. Kaye, '50, Va.
James J. Kennedy, '54, D. C.
Joseph A. King, '53, D. C.
Joseph S. Klein, '50, Md.
Robert M. Klein '55, Va.
Mrs. Robert M. Klein, '49, Va.
Kaywin Knox, '52, Va.
H. P. Kooy, '51, O.
Allen Koplin, '51, Ill.
Garo Krikorian, '50, Calif.
John Krizay, '51, N. Y.
Helen Lampris, '53, D. C.
Earl H. Langenback, '54, Md.
James Leavy, '52, N. Y.
LeRoy L. Lee, '52, Md.
Edwin N. Lewis, Jr., '50, D. C.
Tad A. Lindner, '51, D. C.
Robert O. Link, '51, Va.
John W. Liska, '55, Md.

Ruth Logue, '56, D. C.
Reilly R. Lombardi, '50, O.
Dale R. Lowther, '55, Va.
Donald E. Lucas, '55, D. C.
Warren P. Malkin, '51, D. C.
Demitri P. Mallios, '54, D. C.
Kyuma Mano, '56, Md.
Peter S. Marioles, '56, Mass.
W. W. Marsh, '54, Md.
Robert M. McAllister, '56, Neb.
William T. McClelland, '55, Md.
Robert V. McGrath, '56, Va.
Forest R. McGraw, '56, Md.
Marguerite Mondlock, '52, Md.
Earl K. Moore, '55, D. C.
Andrew J. Moran, '54, Md.
William Muehlhause, '56, D. C.
Jessie E. Mullins, '58, Va.
Elton I. Murphey, '50, Iowa
Walter J. Myskowski, '44, Md.
LeRoy Newkirk, '54, D. C.
Noel C. Newquist, '55, Md.
Hugh W. Olds, Jr., '53, Va.
James P. Oxenham, '56, Md.
Ronald Paige, '57, N. Y.
Francis C. Pettus, '53, D. C.
Martin C. Poch, '55, Wash.
Robert E. Pollock, '50, N. Y.
George B. Price, '53, Va.
James J. Randazzo, '55, Va.
Judson D. Reed, '56, D. C.
John E. Reierson, '56, N. J.
William L. Rice, Jr., '55, N. Y.
LeRoy M. Richey, Jr., '52, N. J.
O. V. Robichaud, '55, Pa.
Louise M. Rovner, '50, D. C.
Paulette Salto, '56, D. C.
Nancy Krenek Sanders, '56, T. H.
Carl P. Savage, Jr., '50, Ga.
James W. Saylor, '50, Va.
Thomas L. Smith, '56, Md.
William P. Smith, Jr., '53, Md.
William Sollitt, '54, Va.
J. Elmore Swenson, '51, Va.
Grant R. Sykes, '53, D. C.
Justice Luis Torres, 52, P. I.
Billy M. Vick, '53, N. C.
D. J. Weidman, '57, Calif.
Ransom A. Whittle, '56, Colo.
William S. Williams, '52, Md.
Paul R. Wilson, '51, D. C.
Culver F. Zimmer, '50, Va.

COLLEGE OF GENERAL STUDIES

Reginald D. Barta, '58, Va.
Melvin Bell, '56, Md.
Donald C. Bussey, '55, N. Y.
Joseph S. Crupi, '56, D. C.
Stella Gomez, '56, Va.
Raymond N. Gramm, '57, Calif.
Robert W. Hobson, '55, Va.
William J. Hogan, '56, N. Y.
John C. Jeffers, '56, D. C.
Winston E. Jewson, '57, N. Y.
Estelle A. Jones, '58, D. C.
Thomas C. Keach, '57, Va.
Robert B. Knox, '56, Wash.
Donald Lacy, '58, Va.
Joseph S. Laski, '56, Mass.
Otto B. Martinson, '56, Mo.
Henry F. Murray, '58, Colo.
Maria d'Lourdes G. Ortega, '58, D. C.
Edward J. Osten, '58, Va.
Peter J. Paste, '56, Va.
Vernon J. Peebles, '58, Va.
Lucy J. Rumley, '58, D. C.
Herman J. Ruoff, '56, D. C.
Julius A. Sakas, '58, Va.
Joseph G. Y. Sanborn, '58, D. C.
L. Scheftel, '56, La.
Curtis R. Stearley, '55, Ill.
James C. Thomas, '58, Va.
Robert G. Todd, '57, Okla.
Reginald W. Wagner, '58, Va.
Mervyn Williams, '58, Va.
Nan B. Word, '58, Va.
Anthony Yanella, '57, Va.
Jack C. Zorka, '57, Va.

NATIONAL UNIVERSITY

John E. Allen, Md.
Silverio P. Almiranes, P. I.
LeRoy H. Barnard, N. Y.
Miguel Bauza, P. R.
Peter Becker, Jr., D. C.
William P. Blake, Jr., D. C.
Norman A. Bomze, Md.
J. Douglas Bradshaw, Md.
Thomas J. Burke, D. C.
Aidan Carr, N. Y.
Lida Kendall Cole, Calif.
Agnes V. Cosgrove, D. C.
Harvey O. Craver, D. C.
Virginia E. Crowder, D. C.
Harry A. Crowell, Md.
Judson Carey Dale, D. C.
Charles Duras, Fla.
LeGrand J. P. Fichthorn, D. C.
John Ford, D. C.
Augustus S. Goodyear, D. C.
Emory L. Groff, D. C.
Charles Hamel, Va.
J. T. Haslam, Mass.
John J. Leahy, D. C.
Oliver T. Lawman, Mo.
George R. Martin, Ariz.
George Norris, Va.
May T. Peacock, Pa.
James F. Perrin, D. C.
Sarah Perrin, D. C.
Emma L. Rutter, N. M.
Mary L. Schneider, Iowa
Joseph F. Simmermon, D. C.
George S. Smith, D. C.
Rufus M. Weaver, D. C.
Murry A. Weekley, D. C.
Ruth F. Wilson, D. C.
Irene V. Wright, D. C.

OTHER ALUMNI AND FRIENDS

Leontine T. Adams, Fla.
Dolores L. Armijo, D. C.
Clarence A. Aspinwall, D. C.
Rosiland M. Bain, Md.
Robert H. Barter, D. C.
Mildred F. Beckford, D. C.
Wilma W. Biowell, Va.
Clinton C. Bopst, Md.
George F. Bowerman, D. C.
Lyman Briggs, D. C.
Thomas M. Brown, D. C.
Wiley T. Buchanan, D. C.
D. Randall Buckingham, D. C.
Mrs. Wilbur T. Carr, D. C.
Arthur F. Cary, Me.
Leon Chatelain, Jr., Md.
William H. Clift, Ala.
Robert C. Cook, D. C.
Marjorie H. Cooke, Md.
Jane C. Cotton, Calif.
Roman A. Cruz, P. I.
Ramon N. Damilas, P. I.
Ramone S. Eaton, D. C.
Mary W. Elbert, Va.
David I. Estrin, D. C.
A. S. Falkenstein, N. J.
John T. Fey, D. C.
Howard W. Fleiger, Jr., D. C.
Robert V. Fleming, D. C.
James H. Fox, Va.
Mrs. Paul Fox, N. Y.
Leon H. Fradkin, N. J.
Howard J. Freas, Jr., Pa.
Louis O. French, Wis.
General Electric Corporate Alumnus Program
Harold L. George, Calif.
Charles E. Gibbons, N. Y.
Clarence W. Gosnell, Va.
Ulysses S. Grant, III, D. C.
Warren E. Graves, Va.
Joseph C. Grew, D. C.
Gilbert Grosvenor, Md.
Earle R. Hare, Calif.
George H. Hart, Calif.
Charles A. Hearndon, D. C.
Helen T. Hilliard, Va.
Ralph J. Hopkins, Md.
Jose de Jesus, P. I.
Mrs. E. D. Johnston, Md.
C. I. Kephart, Md.
Olive T. Kephart, Md.
John D. LaBelle, Conn.
John O. LaGorce, D. C.
Earl H. Langenbeck, Md.
John F. Latimer, D. C.
J. C. Laurkin, Va.
Jacob Levinson, N. J.
Bernard Link, N. Y.
Evelyn G. Lobingier, D. C.
Oscar L. Manley, D. C.
Cloyd H. Marvin, D. C.
Chisolm C. McAvoy, Va.
Pauline B. McCallum, Md.
B. M. McKelway, D. C.
Montague McMiller, S. C.
John S. Moats, D. C.
Norma Mordfin, Md.
Ruth L. Morgan, D. C.
E. K. Morris, D. C.
James P. Morris, Conn.
Jessie Mullens, Va.
Nassau County Women's Aux., N. Y.
Mrs. C. F. Orton, Md.
John Parks, D. C.
Frances R. Patterson, Wis.
Ann Arnold Pilgeram, Mont.
Michael F. Randy, N. Y.
Francois H. K. Reynolds, Tex.
Julia S. Reynolds, Va.
Frances J. Rinden, D. C.
Chester T. Roe, Ill.
Edith H. Rogers, Calif.
Rutland County Women's Aux., Vt.
Joseph Sanders, D. C.
Jerome Scavullo, Md.
Sidney Shocket, D. C.
Joseph R. Sizoo, D. C.
George H. Smith, Va.
Lester A. Smith, D. C.
Perry M. Smoot, T. H.
Marion R. Soronson, Md.
Thomas M. Spaulding, D. C.
Samuel Spencer, D. C.
Ernestine D. Story, Fla.
I. Paul Taylor, Mich.
Mrs. Horace M. Thomas, Fla.
Gladys A. Thompson, Utah
Huston Thompson, D. C.
Helen M. Vavra, D. C.
Vermont Medical Society Women's Aux., Rutland, Vt.
Sallie L. Vestal, Va.
John E. Walsh, Jr., D. C.
James E. Webb, Okla.
Robert S. Williams, Jr., Md.
Virginia C. Wingfield, D. C.
Nathan H. Zoll, Mass.

A Message from President Schoenfelder *(From Page 1)*

with the Hattie M. Strong Residence Hall for Women and Welling Residence Hall for Men, now provide living quarters for 525 students. Bacon Hall, at 20th and H Streets, N. W., has been completely renovated, and now provides a large reception room for the use not only of the General Alumni Association and other Alumni organizations, but also by individual alumni who return to visit their alma mater. Bacon Hall also houses offices for the Dean of the Graduate Council, the Dean for Sponsored Research, the Alumni Secretary, the Educational Counselor, and the *Law Review* staff. Faculty offices, classrooms, lounges, and seminar rooms occupy the remainder of the building. Sampson Hall, at 21st and H Streets, N. W., which housed engineering laboratories and offices before the completion of Tompkins Hall, has been renovated. The University Disbursing Office, the IBM equipment for the University accounting system, and offices for the Departments of Chemistry, Geology, and Physics are now located there.

The University is currently preparing a long-range plan which would develop the area into a well-defined campus, including new buildings for law, medicine, and engineering, as well as an administration building, laboratories, and dormitories.

The current 1958-59 school year promises to continue the pattern of unceasing growth and expansion of our University. All this has been extensively helped by the interest of our alumni in their generous contributions which have been applied to the needs of the various schools as designated.

Otto W. Schoenfelder
President
General Alumni Association

with the Alumni

1900-1929

ROBERT C. WATSON, LLB 18, LLD 58, United States Commissioner of Patents, recently received the 1958 Jefferson Medal presented by the New Jersey Patent Law Association. Commissioner Watson was honored for his role in modernizing the operations of the U.S. Patent Office and for his continued service to the patent system.

ELVA C. WELLS, AB 20, AM 38, former principal of Roosevelt High School in Washington, has accepted the position of dean of students at the Beirut College for Women in Lebanon. Mrs. Wells resigns her position in the District of Columbia School system after 28 years of service.

LAWSON J. CANTRELL, AB 25, AM 27, has been appointed permanent deputy superintendent of the District of Columbia Public School system.

CURRAN CAVANAGH, MS in Eng 27, has been elected president of the Fairmont Supply Company, one of the largest distributors of industrial supplies for mines and industries in the Pennsylvania and Tri-State area.

HAROLD G. KINNER, PharG 28, BS in Phar 43, Secretary of the District of Columbia Pharmaceutical Association, has been named President of the National Conference of State Pharmaceutical Associations.

IRL C. SCHOONOVER, AB 29, has been appointed Acting Associate Director for Planning at the National Bureau of Standards.

RAY P. TEELE, MS 29, a member of the Photometry and Colorimetry Section of the National Bureau of Standards, has been elected a Director of the Illuminating Engineering Society.

HUGH S. WERTZ, BS in EE 29(wd), LLB 35, was elected to the Presidency of the New Jersey Patent Law Association. This is the fourth largest regional patent association in the United States.

1930-39

HANS LINEWEAVER, AB 30, AM 33, received the 1957 research achievement award of the Poultry and Egg National Board in recognition of "outstanding scientific effort contributing to greater use of poultry and eggs."

ELLIOTT MARSHALL, LLB 30(wd), was unanimously endorsed by the Warren County Bar Association for Justice of the Supreme Court of Appeals of Virginia. Judge Marshall is presently Judge of the Seventeenth Judicial Circuit of Virginia.

EDWIN B. SHAW, LLB 30, vice-president and senior trust officer of the Riggs National Bank, has been named head of the bank's trust department.

ARTHUR S. FLEMMING, LLB 33, was recently appointed Secretary of the Department of Health, Education, and Welfare. Mr. Flemming thus becomes the second George Washington alumnus in the present United States Cabinet, the other being John Foster Dulles, LLB 12, Secretary of State.

JAMES L. SNYDER, MD 33, Colonel USA, has been designated to command the Valley Forge Army Hospital. Until recently, Col. Snyder was under assignment to Headquarters of the U.S. Army Hospital Center in Germany.

HAROLD A. SWANSON, LLB 34, has been elected to the Board of Directors of Nopco Chemical Company.

CHARLES D. WEBER, BS 35, was named "teacher of the year" in April by the Board of Associates at the University of Bridgeport.

WILKINS R. MANNING, MD 38, was recently installed as president of the Arizona Medical Association.

EVERETT H. WOODWARD, AB 38, recently was presented with the Navy's Sustained Superior Accomplishment Award by Rear Admiral Baker, Commandant of the Potomac River Naval Command. Mr. Woodward was cited for outstanding performance of his duties as a member of the Professional Council and Executive Secretary of the Board of U.S. Civil Service Examiners for Scientific and Technical Personnel.

DONALD W. NYROP, LLB 39, president of Northwest Airlines, Inc., was elected a director of the First National Bank of St. Paul.

1940-1949

GEORGE BEVERIDGE, EX 41, was awarded a 1958 Pulitzer Prize for distinguished reporting. The prize, carrying a $1,000 cash award, was for a series of full-page Sunday Star (Washington, D. C.) newspaper articles called "Metro-City of Tomorrow."

SIGMUND SCHWIMMER, BS 41, has been awarded a senior postdoctoral fellowship for study in Denmark. The award was made by the National Science Foundation for research in chemistry.

JOHN F. HUGHES, AB 44, has been named executive officer and head of the Administrative Management Branch of the U.S. Office of Education.

JOHN W. KAUFFMAN, BS 47, has been promoted to the rank of associate professor in the department of metallurgy at Northwestern University of Technological Institute.

ALAN J. HEALEY, AB 48, LLB 50, has been promoted to Resident Claim Superintendent at State Farm Mutual Automobile Insurance Company.

JOHN D. MERWIN, LLB 48, has been appointed by President Eisenhower and confirmed by the Senate as Governor of the Virgin Islands.

CLIFFORD DAVIS, JR., AB 49, LLB 50, has been appointed general attorney for the Chesapeake & Potomac Telephone Co. of Maryland.

1950-1958

ROBERT R. MORRISON, AB 50, has been named Assistant Professor of Spanish at East Carolina College.

KENNETH WELLS PARKINSON, AB 50, LLB 52, recently was elected president of the Washington Junior Chamber of Commerce.

JOHN W. POSTON, BS 50, active for several years as a player, coach, and manager in top amateur baseball, soccer and softball leagues in Washington, has been named baseball and soccer coach at Washington and Lee University.

JAMES J. SHEERAN, LLB 50, was elected mayor of West Orange, New Jersey, in May. Mr. Sheeran received the highest number of votes in West Orange history.

WILLIAM H. SQUIRE, AB 50, has been appointed to the post of Sales Development Manager of The Cryovac Company.

EDWARD R. HYDE, LLB 51, has joined The Perkin-Elmer Corporation in Norwalk, Conn. as Patent Counsel.

MALCOLM LAWRENCE, AM 51, was recently transferred to the American Embassy in London as Economic Officer. Mr. Lawrence has been with the State Department since 1951.

THOMAS D. DRUMMOND, AB 52, AM 54, was named the first television science teacher for the greater Washington area in May.

MICHAEL M. FRODYMA, PhD 52, has been designated recipient of a Science Faculty Fellowship by the National Science Foundation. Dr. Frodyma was a University of Hawaii professor of chemistry serving as exchange professor for one year at Vassar.

ROGER E. ROBERTSON, LLB 52 has been appointed chief engineer of B & H Instrument Company of Fort Worth, Texas.

JAMES R. STONER, LLB 52, has been elected chairman of the Junior Bar Section of the American Bar Association of Washington, D. C.

JOHN F. BULLOUGH, AB 54, has been appointed Director of Music at the Hartford Seminary Foundation and Associate Director of Music in the First Chuch of Christ in West Hartford, Connecticut.

J. MITCHELL BROWN, JD 55, was named "man of the year" by the Washington Junior Chamber of Commerce. This award is given each year to the member who has contributed most to the organization and the community.

NICHOLAS E. GOLOVIN, PhD 55, assumed scientific and technical direction of the White Sands Proving Ground recently.

CAROLYN BERK KNOBLER, BS 55(wd), has been selected for a National Science Foundation postdoctoral fellowship in chemistry and will study in Amsterdam, The Netherlands.

The University was well represented in the annual Washington Newspaper Guild awards for writing excellence. Winners included: THOMAS R. HENRY, AM 30, first prize in the interpretive writing category for his series of articles on the International Geophysical Year. WALTER S. WINGO, AB 58, first prize in the human interest division. ROBERT ALDEN, EX 56, first prize in the sports category for high school football coverage. EDWARD T. FOLLIARD, EX 26, honorable mention for interpretive writing in his series on the Byrd political organization of Virginia. DOUGLAS CHEVALIER, AB 51, honorable mention in news photographs for his picture "Death Under the Bridge."

University Sponsors English Competition

The University this spring inaugurated an annual Competitive English Examination for area high school students. In May, 254 students from District of Columbia, Maryland, and Virginia high schools entered the competition, which the University hopes will draw to the attention of high school students the importance of proper preparation in English for success in all types of college work, both scientific and artistic. The idea for the Examination was proposed by Dean George M. Koehl of the Junior College, himself a Professor of Physics.

This year's winning team of 5 were students of Bethesda-Chevy Chase High School, with a team score of 471 points out of a possible 500. The school was presented a plaque in recognition of its achievement.

Careers for the Asking

The Alumni Offices announces the availability—free—of a guidance publication by Careers Incorporated, *Career: for the Experienced Engineer and Scientist*, in which a group of leading employers provide information concerning constantly developing opportunities. This organization has distributed a similar book to our seniors every year since 1951.

Unique services allied to the book, with no costs to participating individuals, are a monthly newsletter and confidential registration in the National Manpower Register, which allows men to make their abilities known to searching employers through electronic tabulation.

Free distribution of the book has been allocated to technically trained men of the classes of 1940 through 1956. Others who would like to obtain a copy may order from the publisher (Simon & Schuster, $1.95) or through their local book store.

If you are eligible and would like to receive a copy of *Career: for the Experienced Engineer and Scientist*, write to Careers Incorporated, 15 West 45th Street, New York 36, N. Y., stating name, address, college, class, and major field of study.

At Lisner

The University believes you will be interested in the following events scheduled at Lisner Auditorium.

Nov. 5, 6	French National Theatre
Nov. 7	Sorority Goat Show
Nov. 13*	National Symphony Orchestra
Nov. 14	Homecoming Pep Rally, University Players' "Guys and Dolls"
Nov. 21, 22, 23*	"Figaro," Opera Society of Washington
Nov. 24, 25, 26	Religion in Life Week

*afternoon performance

Colonial Football

The Colonial football squad lost its opening game to a strong University of Detroit squad, 21-6, but thrilled local fans in its conference opener with Furman by scoring a last quarter field goal to break up a tie game and emerge an 11-8 victor.

The remainder of the schedule as the Newsletter goes to press:

November 1	at West Virginia
November 15 (Homecoming game)	Navy here
November 22	at Wichita
November 29	at The Citadel

Homecoming Calendar

Friday, November 14

12:30 p.m.	Float parade, campus area.
6 p.m.	Alumni buffet, gymnasium.
8 p.m.	Pep rally and University Players' production, "Guys and Dolls," Lisner Auditorium. Fraternity and Sorority open houses following.

Saturday, November 15

1 p.m.	Football, George Washington vs. Navy, Griffith Stadium. Midshipmen's Review at 1; kickoff at 2; Colonials Reception at the Roger Smith Hotel following the game.
9 p.m.	Homecoming Ball, National Guard Armory.

Latin America Subject of New Broadcast Series

The University has joined with the Pan American Union-Organization of American States and the National Broadcasting Company in sponsoring a nationwide weekly radio program series focusing attention on our neighbor nations of Central and South America. Beginning last month, the series, entitled *Focus on Latin America*, features William Columbus Davis, University Professor of Latin American History, as host. A single country is discussed each week, and a representative of the nation under discussion is questioned by two University students to bring out information about its history, culture, government, and economic development. The series may be heard on Washington radio station WRC on Wednesday evenings from 10:05 to 10:30 p.m. Listeners in other cities throughout the country should call their local NBC station to inquire about broadcast time.

THE GEORGE WASHINGTON UNIVERSITY NEWSLETTER

published by the Office of Public Relations
The George Washington University
2029 G Street, N. W.
Washington 6, D. C.

NON-PROFIT ORG.
U. S. POSTAGE
PAID
WASHINGTON, D. C.
PERMIT NO. 593

Form 3547 Requested